

I hereby certify the above to be a correct plat of a survey made by me on November 25, & December 5, 1959.

Maynard Boston
Registered Surveyor No. 3966

SUGARTREE STREET

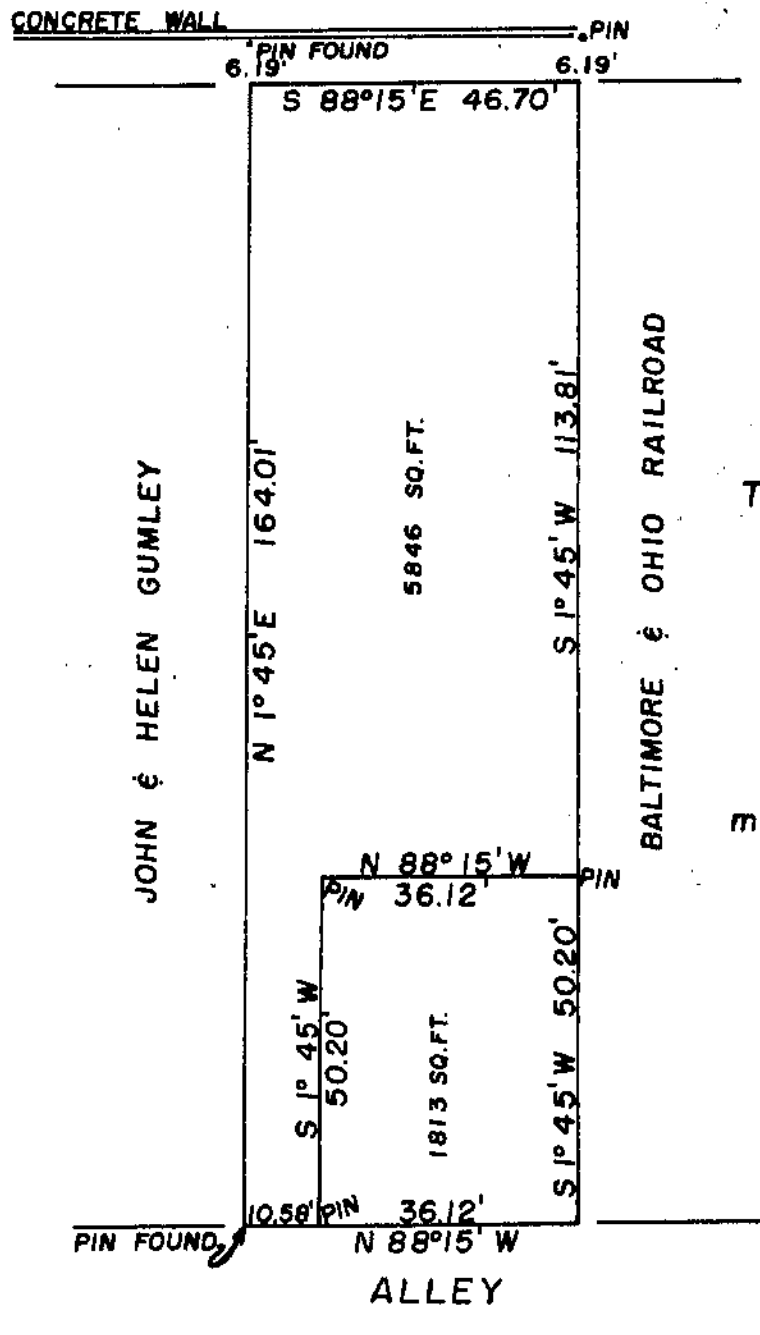

THE CLINTON COUNTY FARM BUREAU CO-OP ASSOCIATION
MILITARY SURVEY #1057
EXTENSION
CITY OF WILMINGTON
CLINTON COUNTY, OHIO
1" = 30'

I hereby certify this to be a correct plat of a survey made by me on December 14 & 15, 1959.

Maynard Boston
Registered Surveyor No. 3966