

J. DONALD BAILEY
 LOT No. 29
 E. E. TERRELL'S ADDITION
 CITY OF WILMINGTON
 CLINTON COUNTY, OHIO
 1" = 40'

I hereby certify the above to be a correct plat of a survey made by me on October 1, 1959.

Maynard Borton
 Registered Surveyor No. 3966

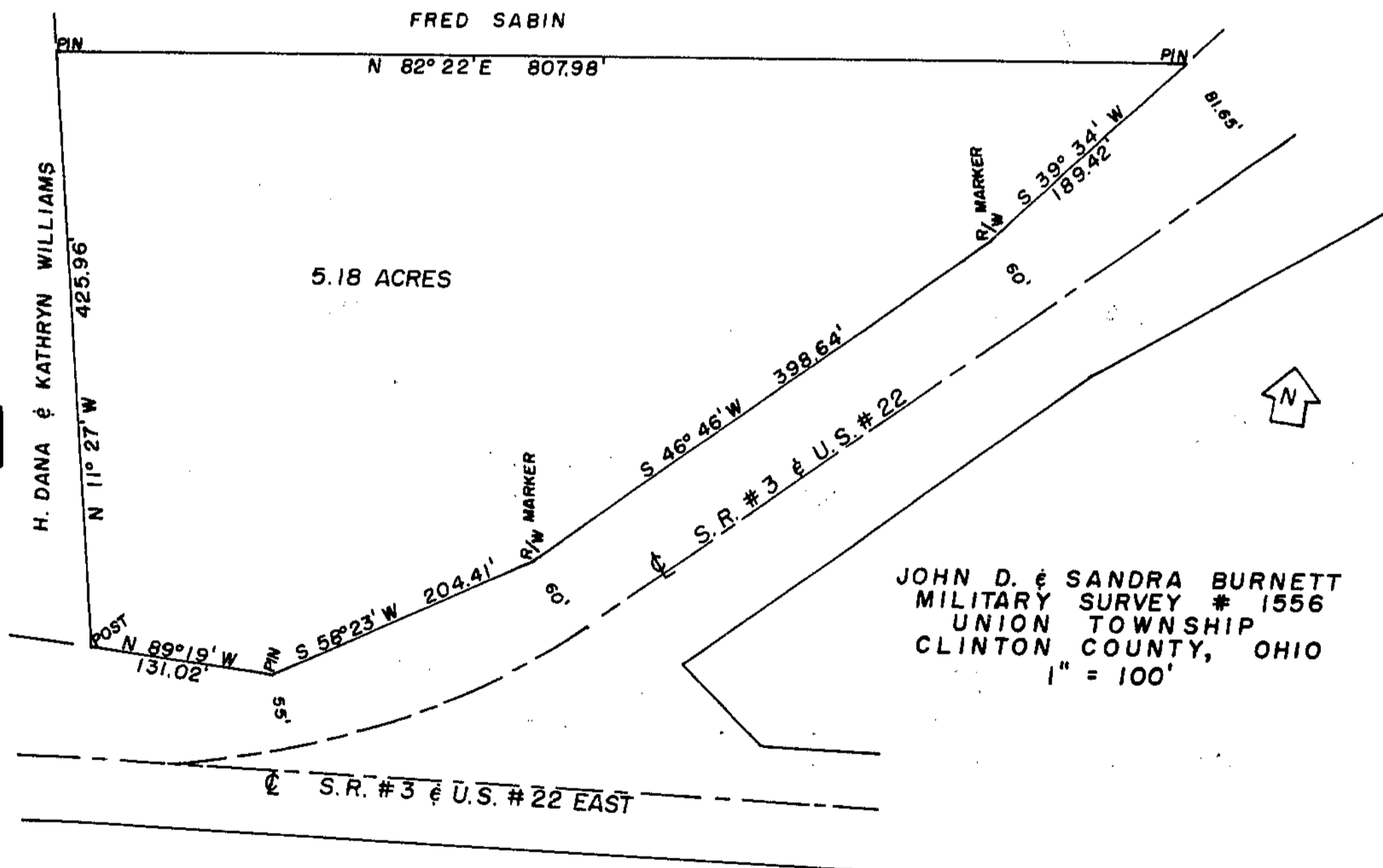

I hereby certify the above to be a correct plat of a survey made by me on December 4, 1959.

Maynard Borton
 Registered Surveyor No. 3966