

NORTH SOUTH STREET 66'

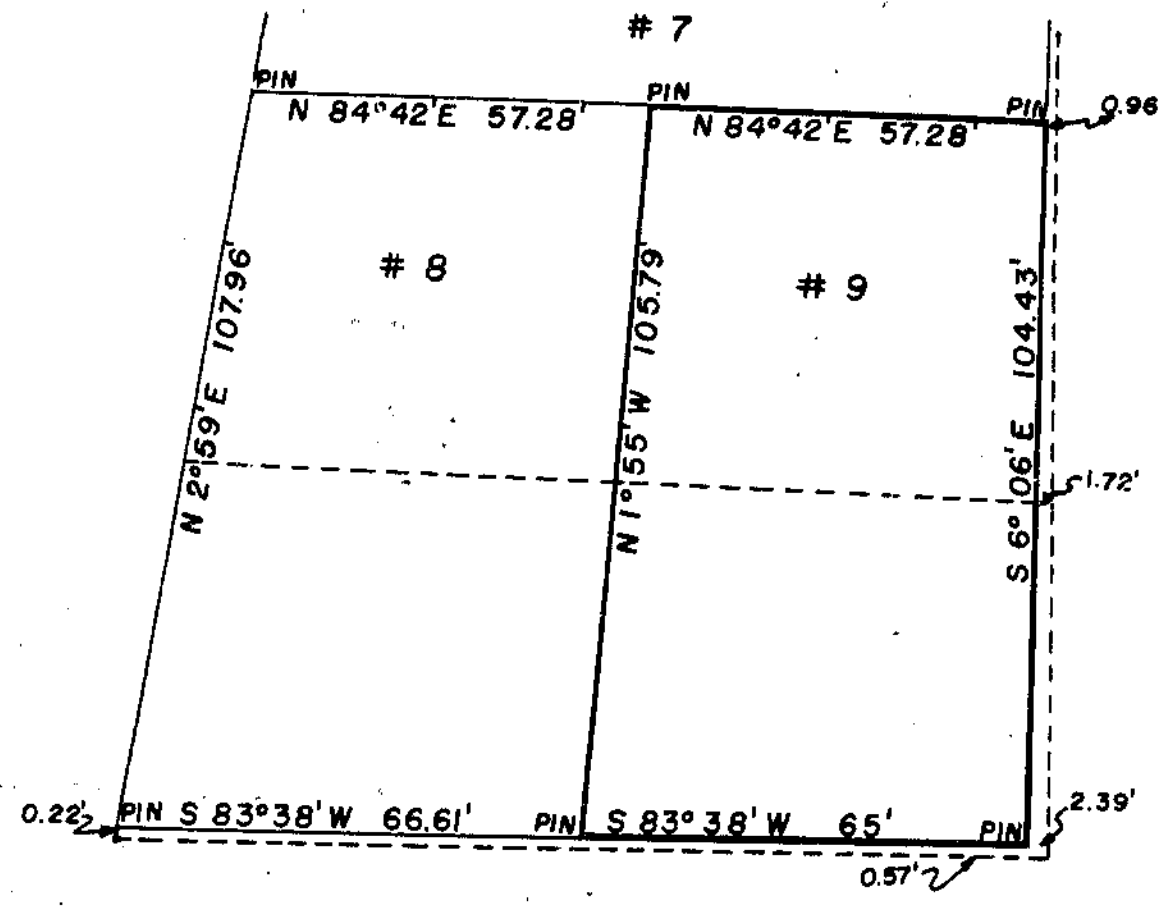

FAIRLAND AVENUE 50'

LOT No. 9
 NORTHRIDGE ADDITION
 CITY OF WILMINGTON
 CLINTON COUNTY, OHIO
 1" = 30'

I hereby certify the above to be a correct plat of a survey made by me on August 10, 1959.

Maynard Boston
 Registered Surveyor No. 3966

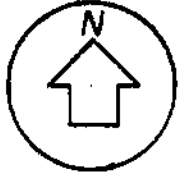

GROVE STREET 49.5'

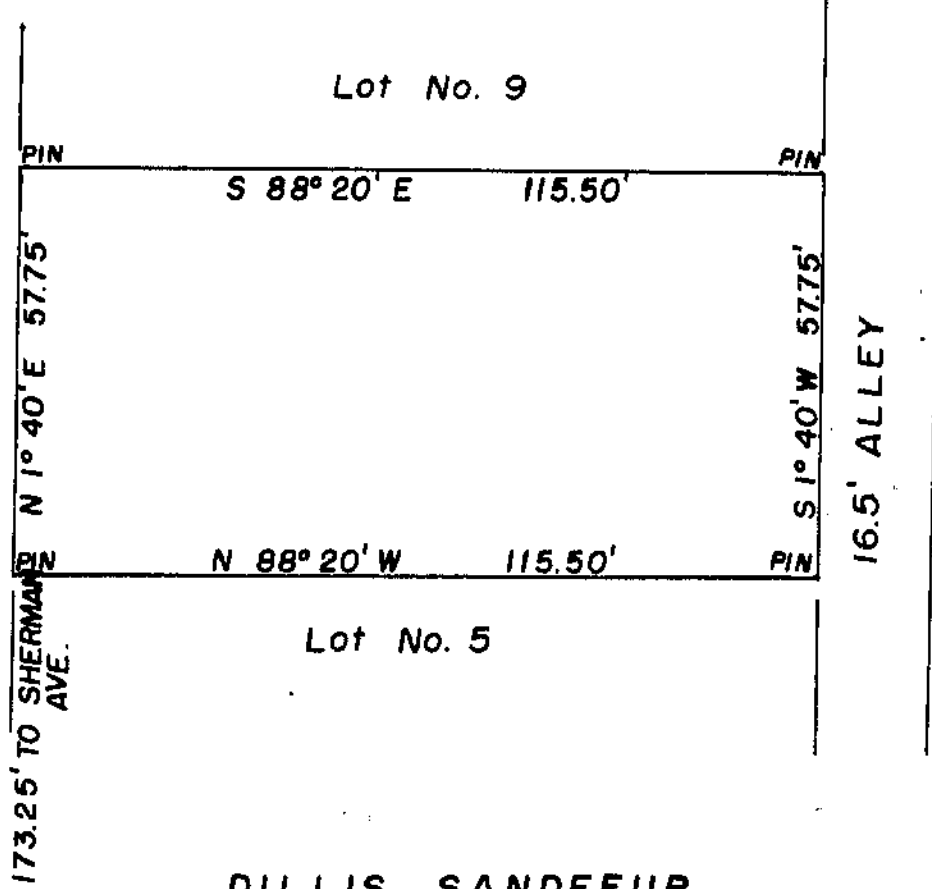

DILLIS SANDEFUR
 LOT No. 7
 R. E. DOAN'S FIRST ADDITION
 CITY OF WILMINGTON
 CLINTON COUNTY, OHIO
 1" = 30'

I hereby certify the above to be a correct plat of a survey made by me on August 11, 1959.

Maynard Boston
 Registered Surveyor No. 3966