

*Note: Acreage correction
CALCULATED TO BE 17.881 AC.
10-1-91 JBL

I hereby certiyy the above to be a correct plat of an actual survey made by me on November 14, 1963.

Maynard Borton
Registered Surveyor No. 3966

W. ROBERT & GENEVA M. LEWIS
MILITARY SURVEY No. 2266
CHESTER TOWNSHIP
CLINTON COUNTY, OHIO
1" = 300'

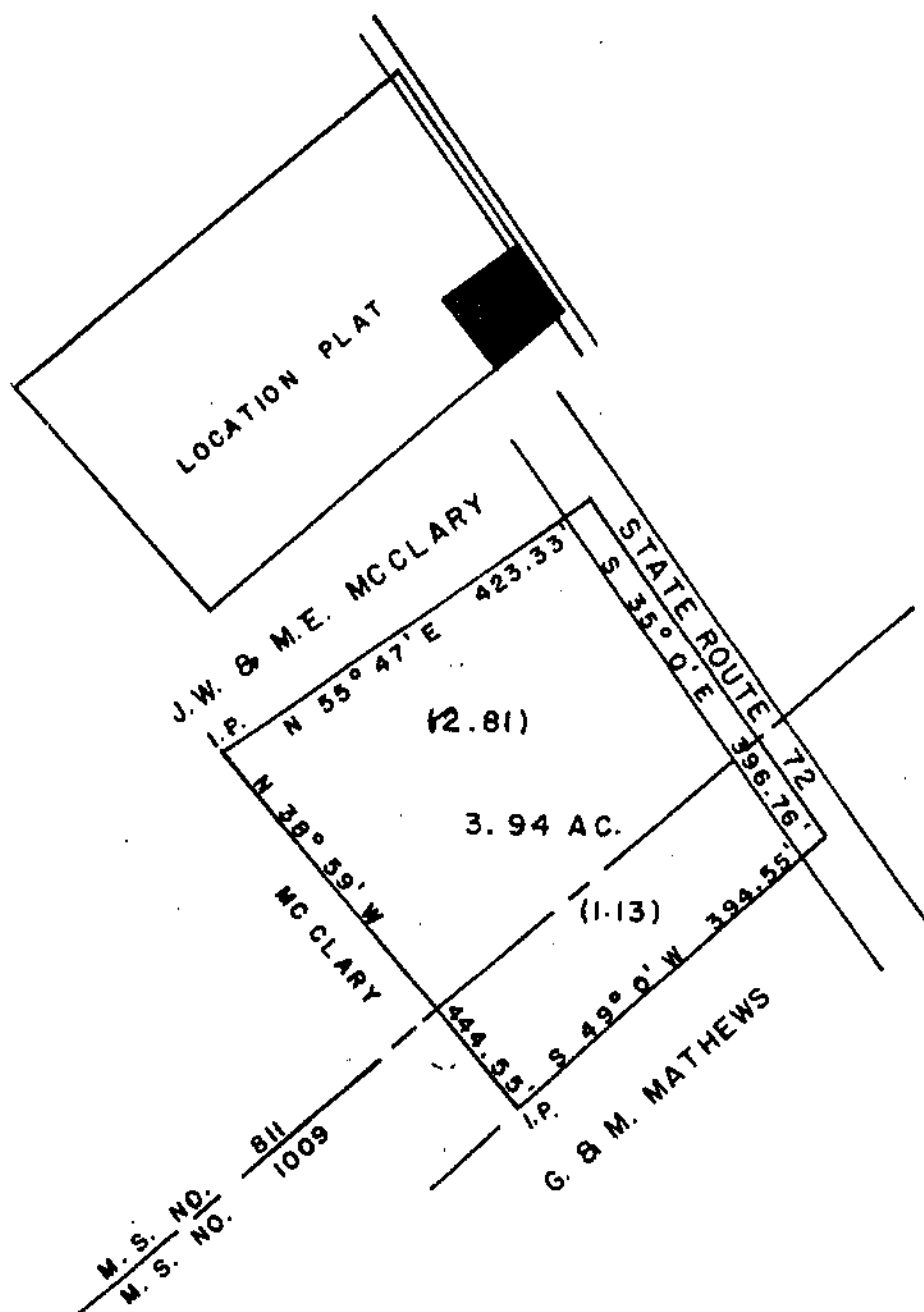

JOHN W. & MARY E. McCLARY
MILITARY SURVEY Nos. 811 & 1009
WAYNE TOWNSHIP
CLINTON COUNTY, OHIO
1" = 200'

I hereby certify this to be a correct plat of a survey made by me on November 13, 1963.

Maynard Borton
Registered Surveyor No. 3966