

P. R. GRIFFITH

P. R. GRIFFITH
MILITARY SURVEY #H17
MARION TOWNSHIP
CLINTON COUNTY, OHIO
1" = 200'

I hereby certify this to be a correct plat of a survey made by me on November 18, 1959.

Maynard Porter
Registered Surveyor No. 3966

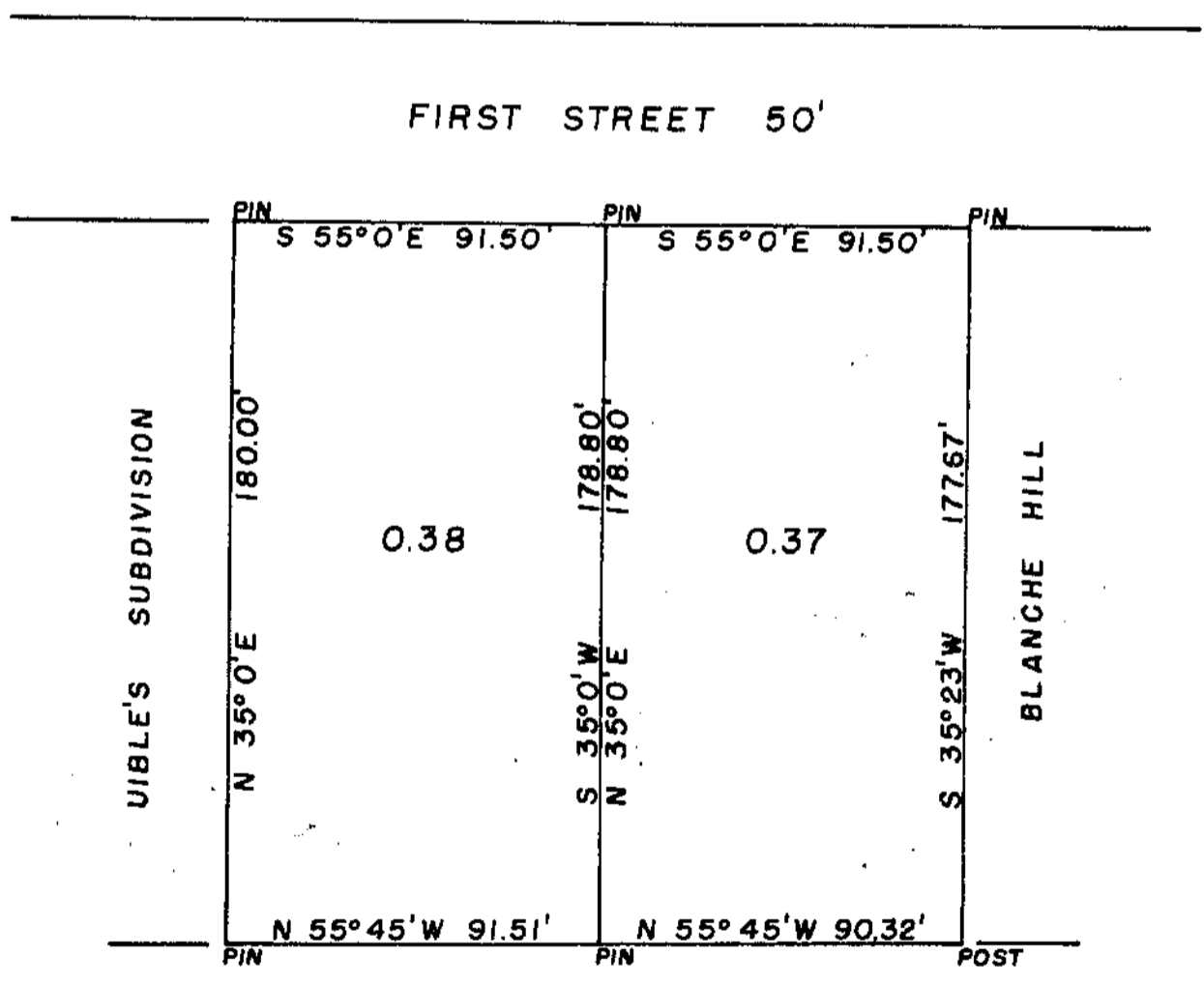

JESSIE McDONALD
MILITARY SURVEY #1078
EXTENSION-NEW VIENNA
GREEN TOWNSHIP
CLINTON COUNTY, OHIO
1" = 50'

I hereby certify the above to be a correct plat of a survey made by me on October 28, 1959.

Maynard Porter
Registered Surveyor No. 3966