

ARTHUR CURRY

CRAWFORD E. & MARYE. CURRY

RENDEL J. & ELIZABETH CAREY

DANIEL & LILY MAY GILLAM

INTERSTATE ROUTE NO. 71

GURNEYVILLE ROAD

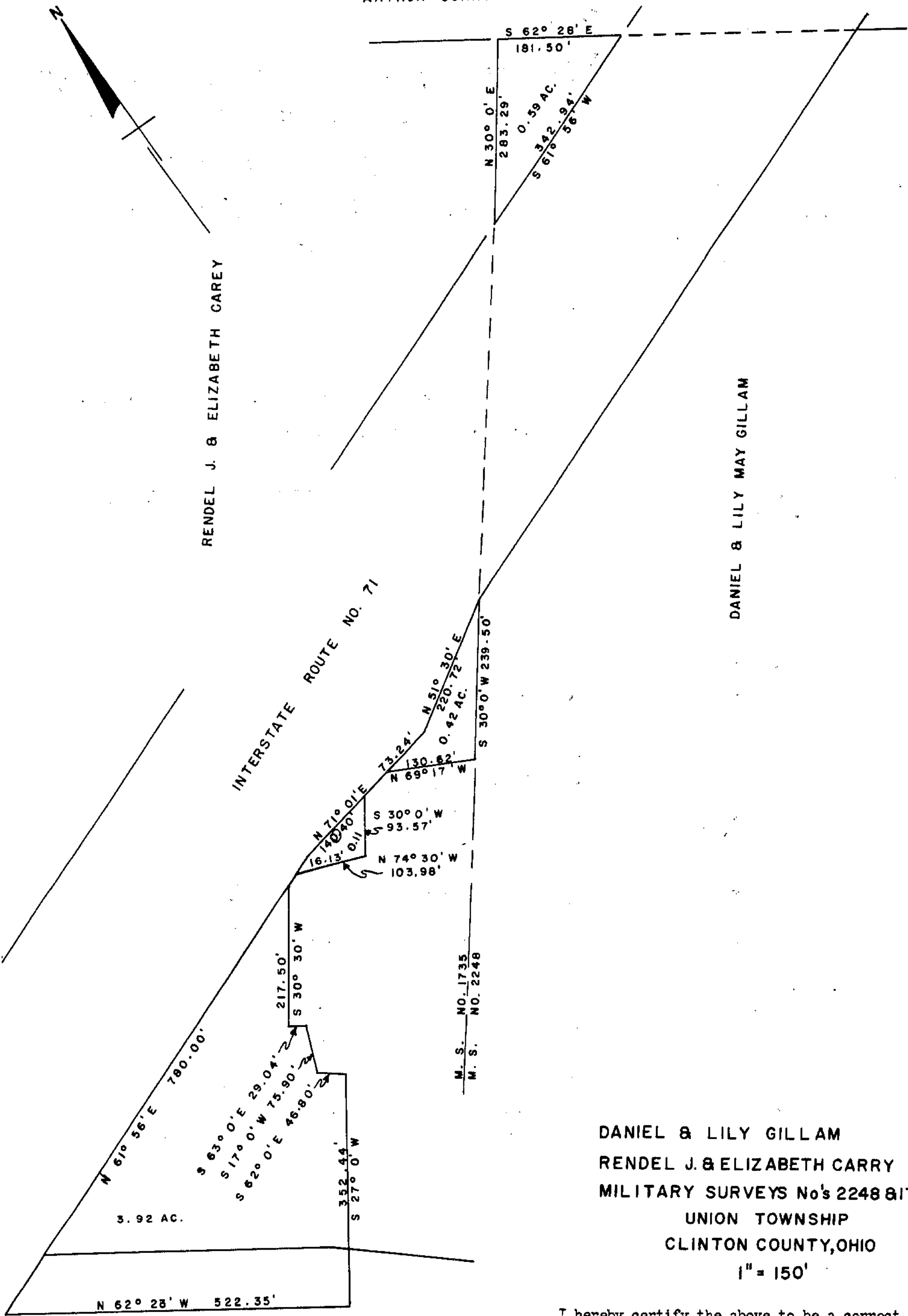

M. S. NO. 1735
M. S. NO. 2248

DANIEL & LILY GILLAM
 RENDEL J. & ELIZABETH CAREY
 MILITARY SURVEYS No's 2248 & 1735
 UNION TOWNSHIP
 CLINTON COUNTY, OHIO
 1" = 150'

I hereby certify the above to be a correct plat of a survey made by me on August 30, 1963.

Maynard Borton
Registered Surveyor No. 3966