

DAVID R. WILLIAMS

CLINTON COUNTY FARM BUREAU CO-OP AS'N.  
 MILITARY SURVEY #2690  
 UNION TOWNSHIP  
 CLINTON COUNTY, OHIO  
 1" = 100'

I hereby certify the above to be a correct plat of a survey made by me on November 2, 1959.

*Waynard Britton*  
 Registered Surveyor No. 3966

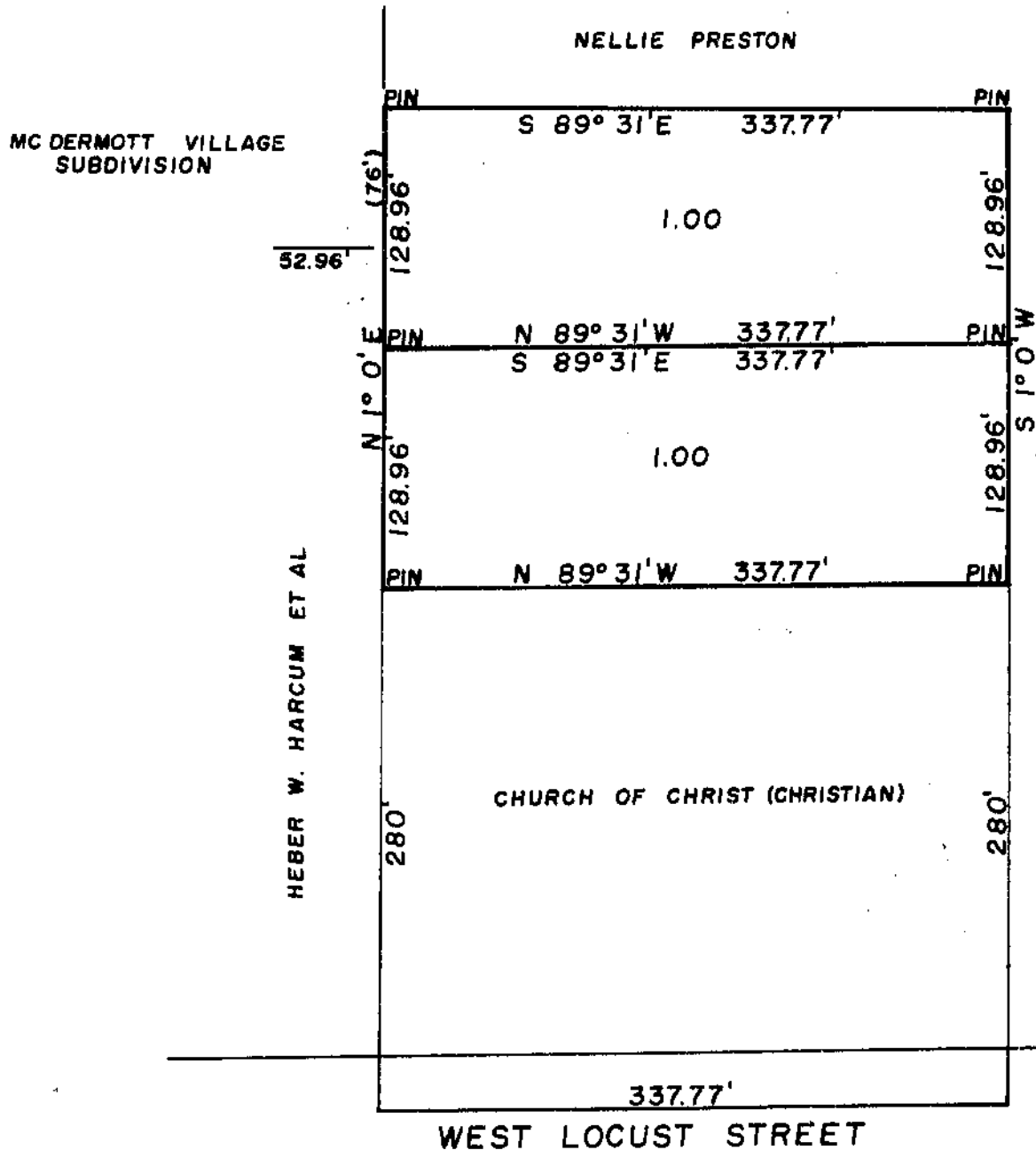

NELLE PRESTON  
 MILITARY SURVEY #1057  
 EXTENSION, CITY OF WILMINGTON  
 UNION TOWNSHIP  
 CLINTON COUNTY, OHIO  
 1" = 100'

I hereby certify this to be a correct plat of a survey made by me on November 16, 1959.

*Waynard Britton*  
 Registered Surveyor No. 3966