

EARL J. & MARY LEAH STARBUCK
 MILITARY SURVEY NO. 1731
 LIBERTY TOWNSHIP
 CLINTON COUNTY, OHIO
 1" = 150'

I hereby certify the above to be a correct plat of
 a survey made by me on May 16, 1963.

Maynard Borton
 Registered Surveyor No. 3966

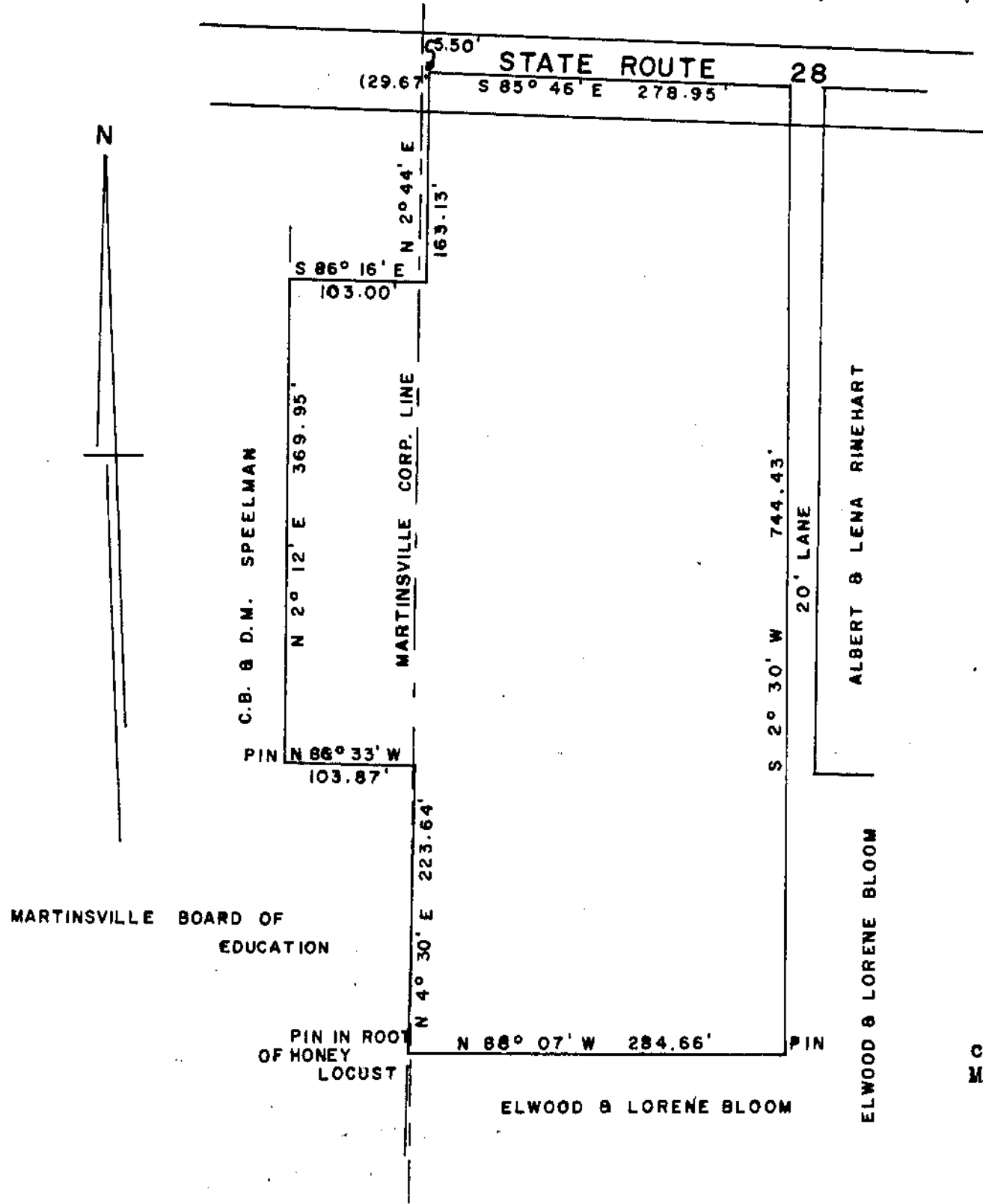

NORMA LEE BARRETT
 MILITARY SURVEY NO. 2391
 CLARK TOWNSHIP
 CLINTON COUNTY, OHIO
 1" = 120'

I hereby certify the above to be a
 correct plat of a survey made by me on
 May 21, 1963.

Maynard Borton
 Registered Surveyor No. 3966