

WAYNE & ALBERTA HUFFMAN
 MILITARY SURVEY # 1632
 VERNON TOWNSHIP
 CLINTON COUNTY, OHIO
 1" = 30'

I hereby certify the above to be a correct plat of a survey made by me on October 31, 1959.

Maynard Borton
 Registered Surveyor No. 3966

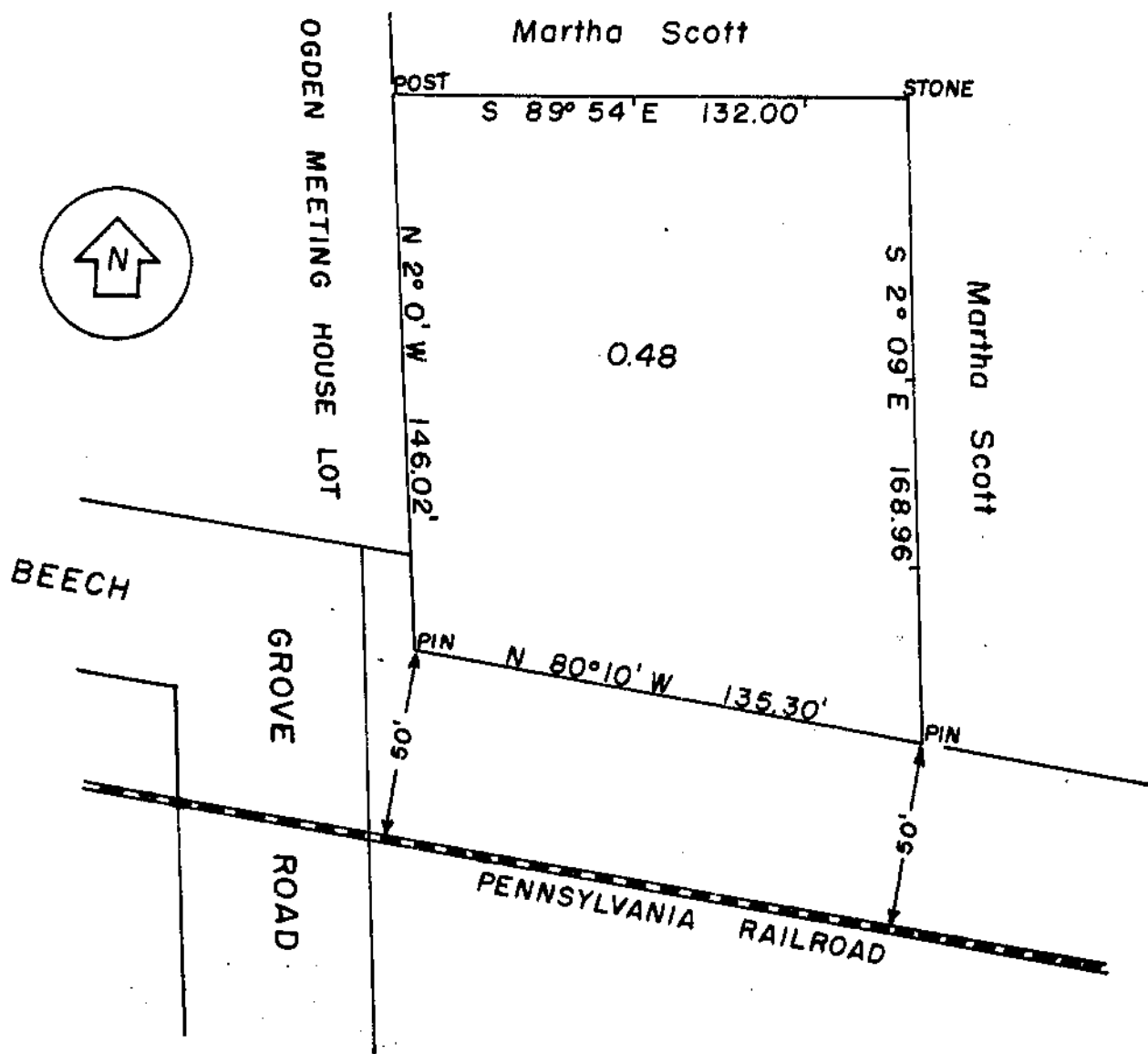

APPROVED FOR
 MATHEMATICAL ACCURACY
 Clinton County Engineer
 Per *M. Waters* .48 Ac.
 DEC 27 1990

LOUIS FOUSE
 MILITARY SURVEY # 2189
 ADAMS TOWNSHIP
 CLINTON COUNTY, OHIO
 1" = 50'

I hereby certify the above to be a correct plat of a survey made by me on November 10, 1959.

Maynard Borton
 Registered Surveyor No. 3966