

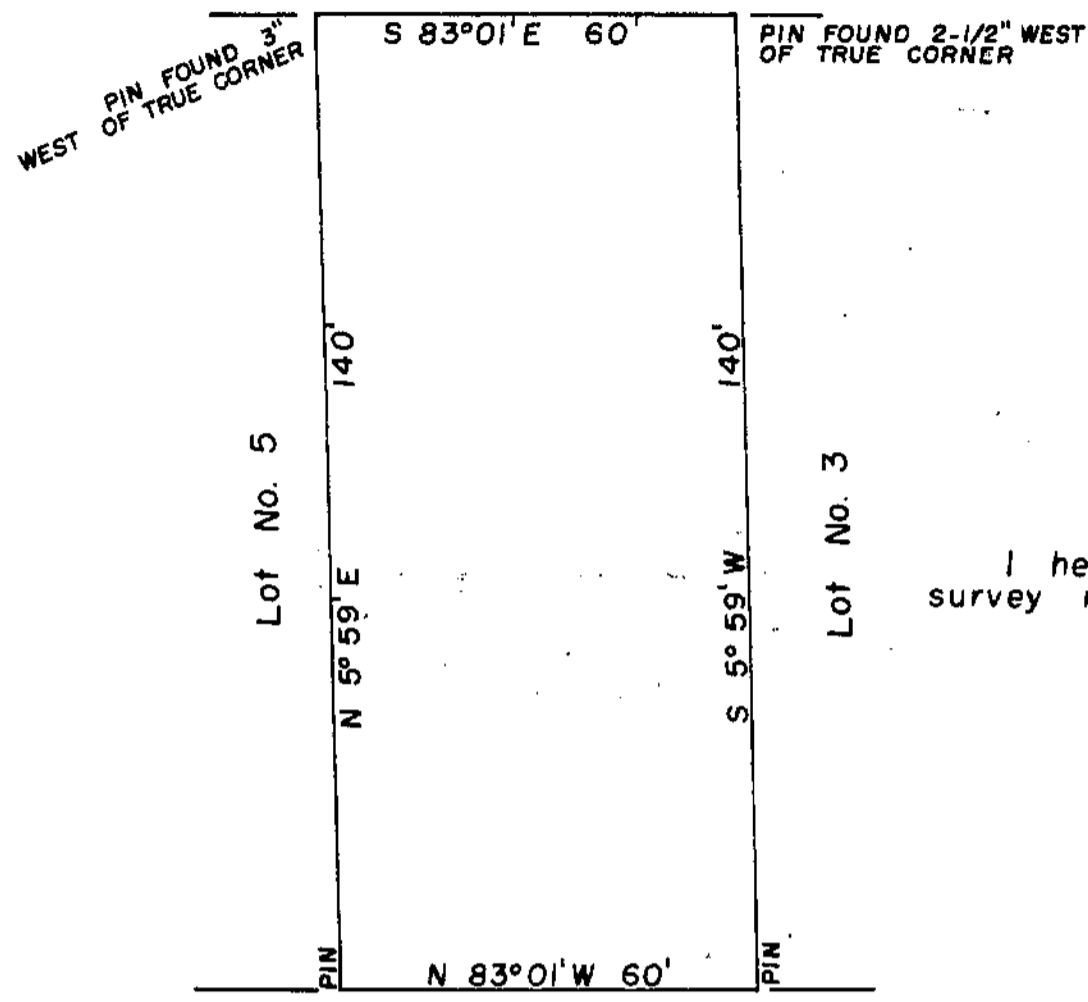

RANDOLPH STREET 60'



JOHN H. HUDSON
 LOT No. 4 - BLOCK D
 HIGHLAND ADDITION
 CITY OF WILMINGTON
 CLINTON COUNTY, OHIO
 1" = 30'
 m.s. 2471

I hereby certify this to be a correct plat of a survey made by me on October 12, 1959.

Maynard Borton
 Registered Surveyor No. 3966

SOUTH RIDGE SUBDIVISION

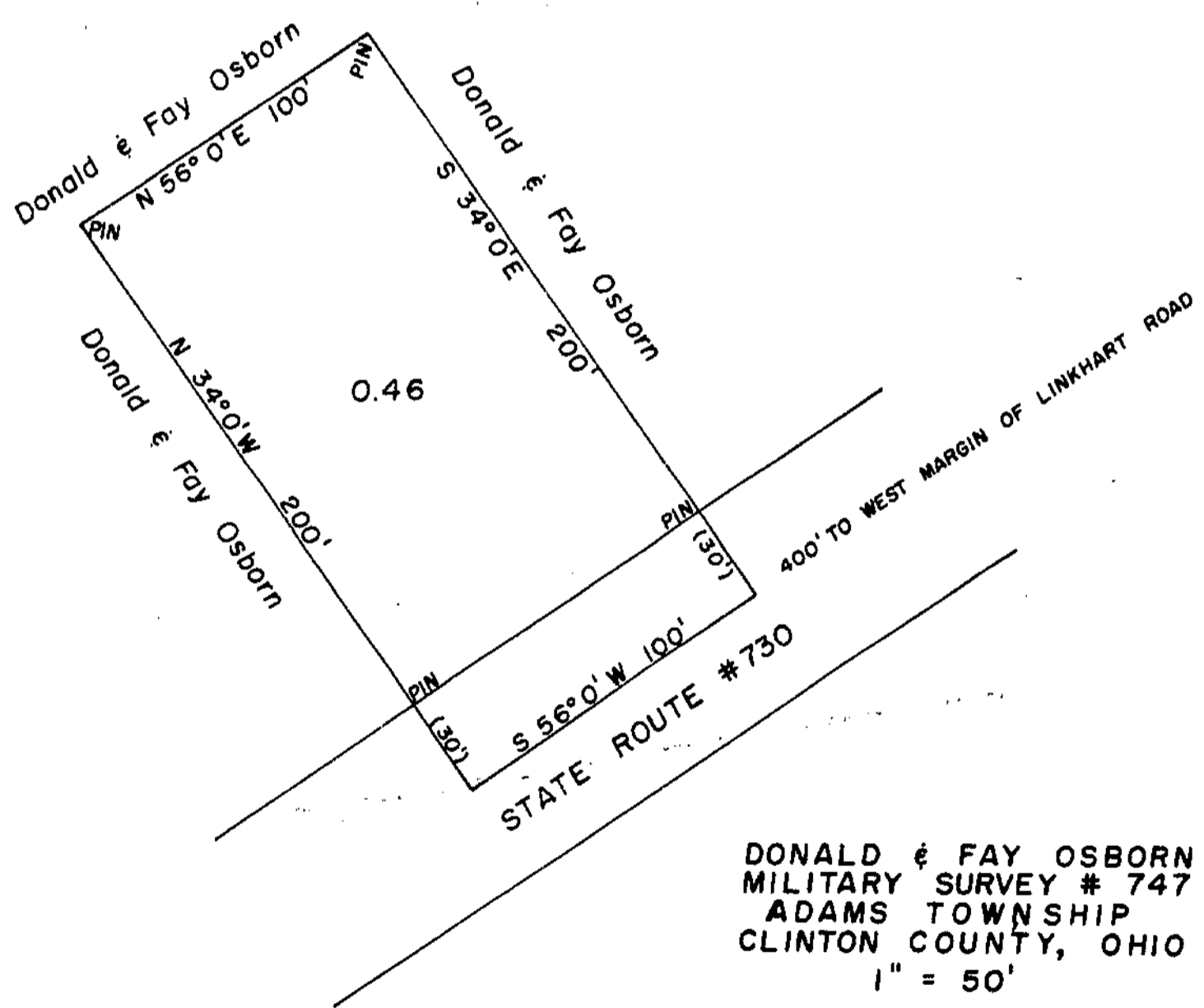

DONALD & FAY OSBORN
 MILITARY SURVEY # 747
 ADAMS TOWNSHIP
 CLINTON COUNTY, OHIO
 1" = 50'

I hereby certify the above to be a correct plat of a survey made by me on October 2, 1959.

Maynard Borton
 Registered Surveyor No. 3966