

W. SUGARTREE STREET

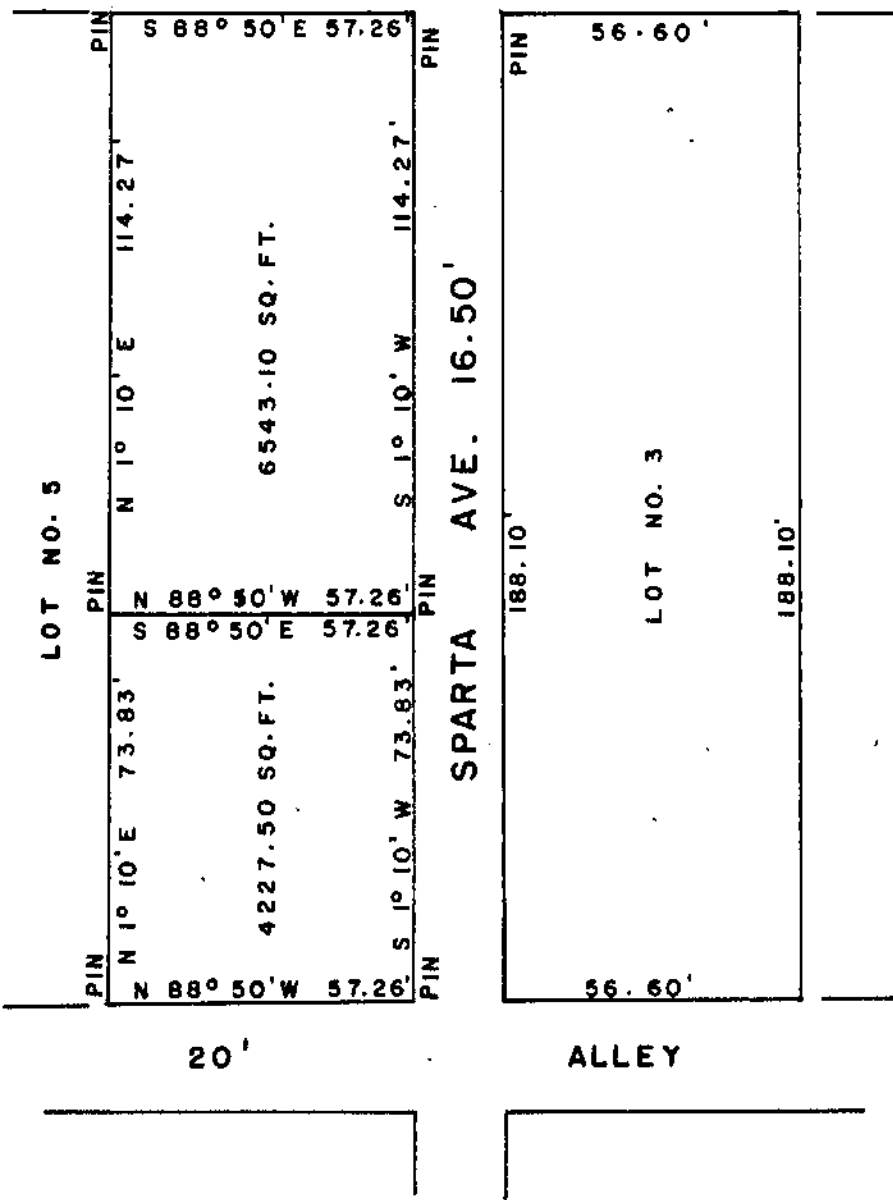

PEARL C. SPROUSE  
 M.S. SURVEY NO. 1057  
 LOT NO. 4  
 HIBBENS ADDITION  
 CITY OF WILMINGTON  
 CLINTON COUNTY, OHIO  
 1" = 40'

I hereby certify this to be a correct plat of a survey made by me on March 5, 1963.

Maynard Borton  
 Registered Surveyor No. 3966

FRANK & HAZEL COOPER

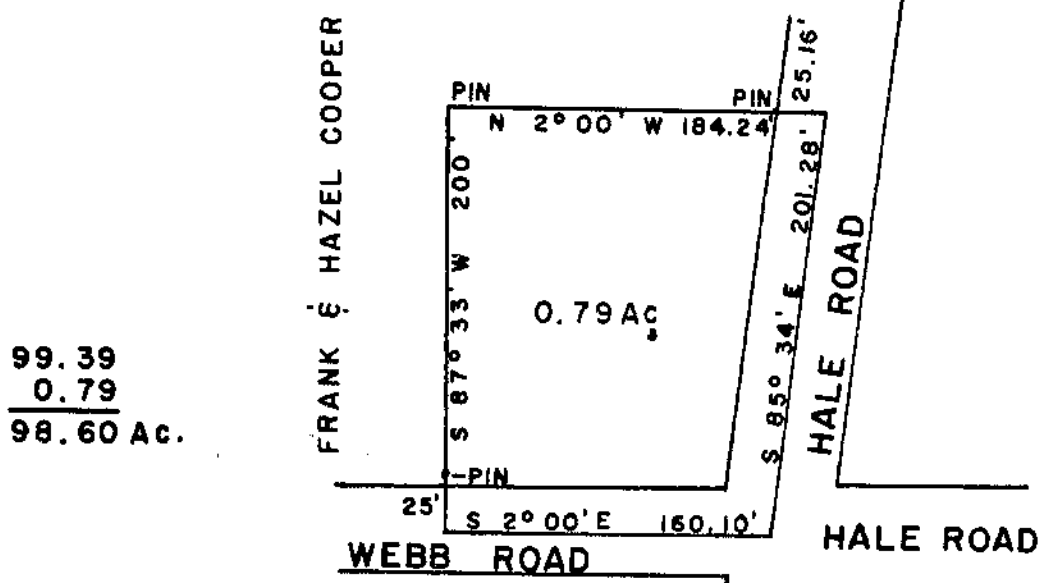

99.39  
 0.79  
 98.60 Ac.

FRANK & HAZEL COOPER  
 MILITARY SURVEY NO. 1554  
 ADAMS TOWNSHIP  
 CLINTON COUNTY, OHIO  
 1" = 100'

I hereby certify this to be a correct plat of a survey made by me on September 20, 1961.

Maynard Borton  
 Registered Surveyor No. 3966