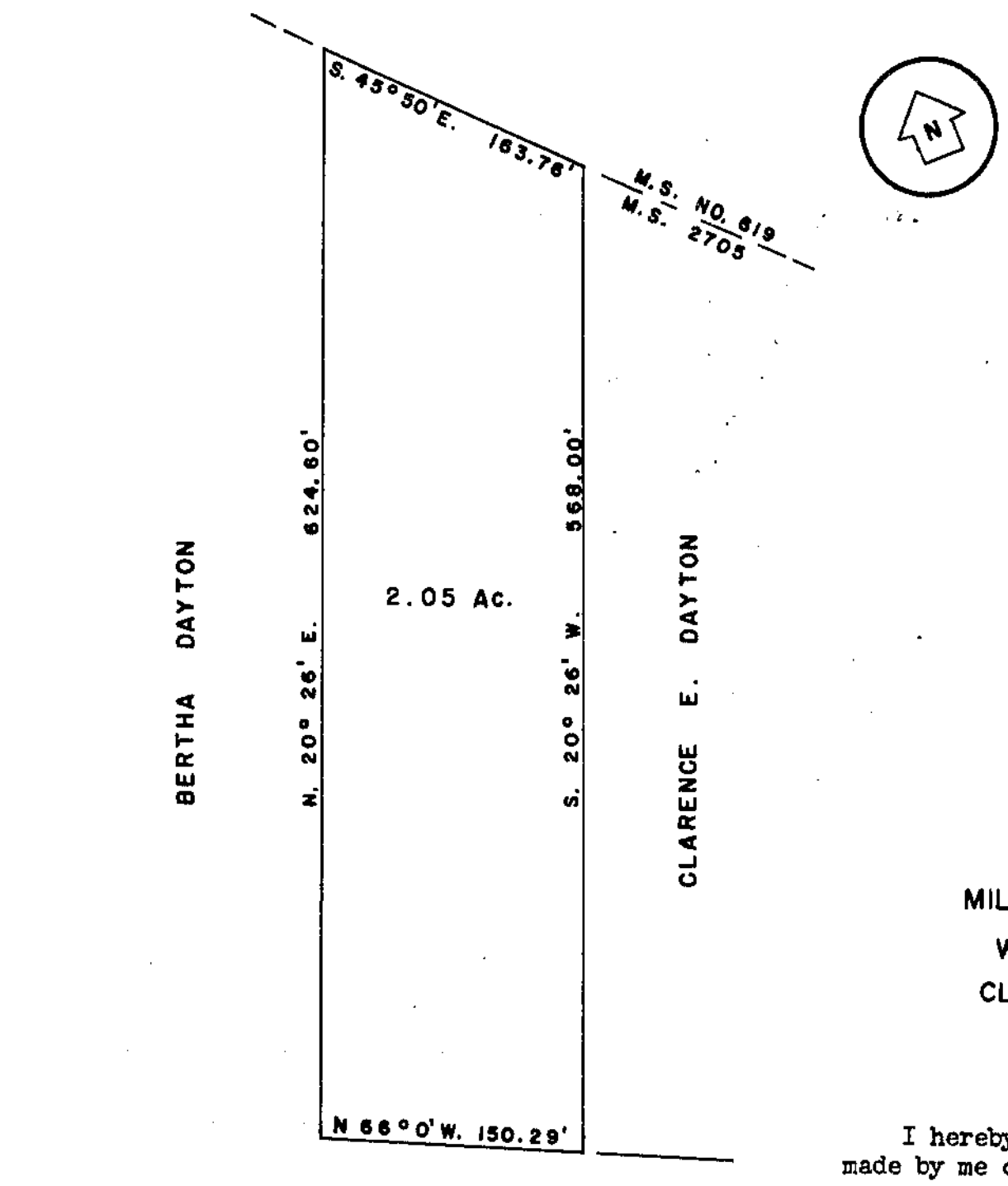

BERTHA DAYTON
MILITARY SURVEY NO.2705
WASHINGTON TOWNSHIP
CLINTON COUNTY, OHIO
1"= 100'

I hereby certify this to be a correct plat of a survey made by me on March 14, 1963.

Maynard Borton
Registered Surveyor No. 3966.

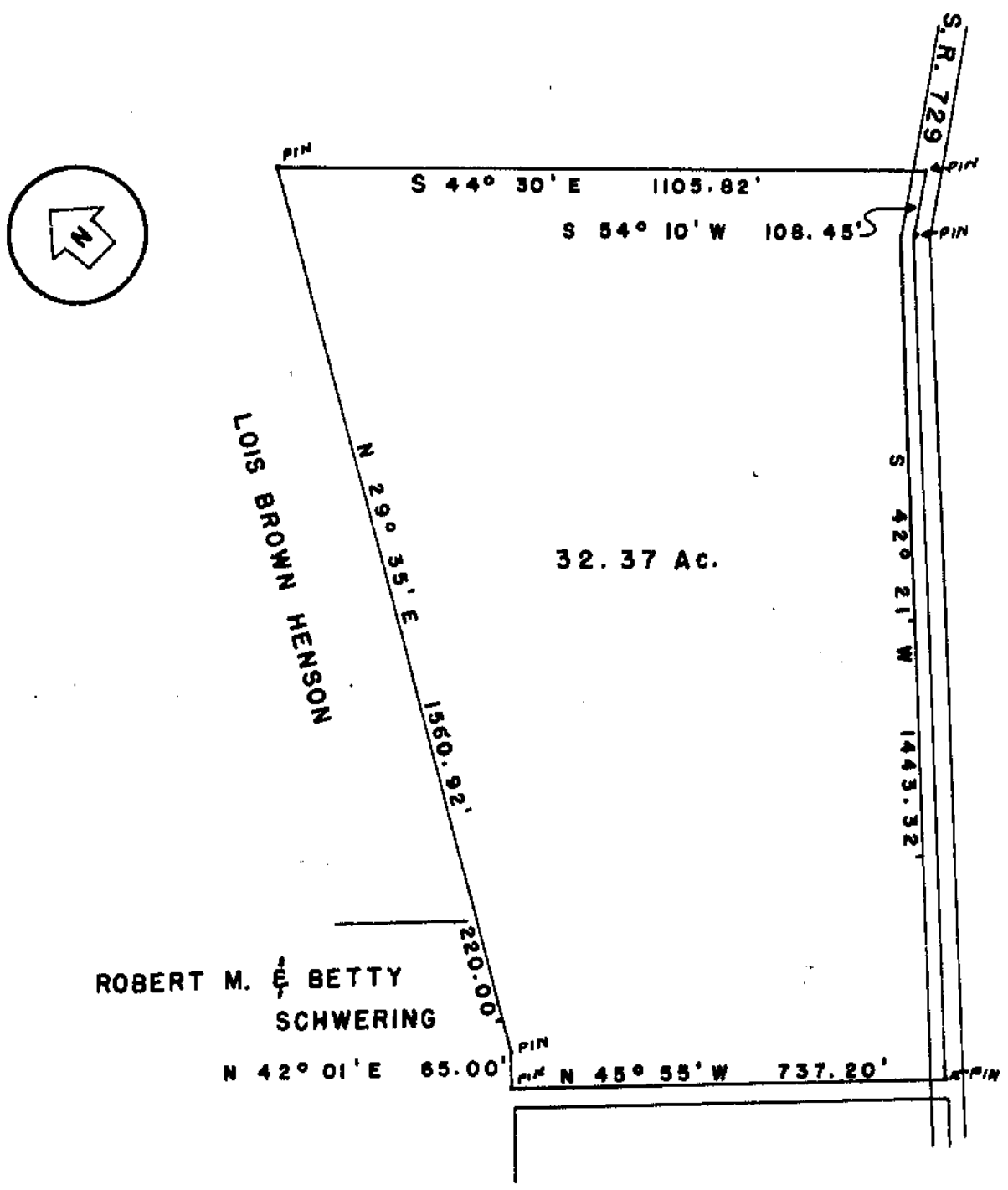

203.33 Ac.
32.37 Ac.
170.96 Ac.

JAMES C. & BEATRICE W. JOHNSON
MILITARY SURVEY NO.1320
GREEN TOWNSHIP
CLINTON COUNTY, OHIO
1" = 300'

I hereby certify this to be a correct plat of a survey made by me on March 13, 1963.

Maynard Borton
Registered Surveyor No. 3966.