

WRIGHT STREET 66'

MARY R. SEWELL  
 PART OF OUT LOT #12  
 W. H. BALDWIN'S ADDITION  
 VILLAGE OF BLANCHESTER  
 CLINTON COUNTY, OHIO  
 1" = 40'

I hereby certify the above to be a correct plat of a survey made by me on Oct. 21, 1959.

*Maynard Barton*  
 Registered Surveyor No. 3966

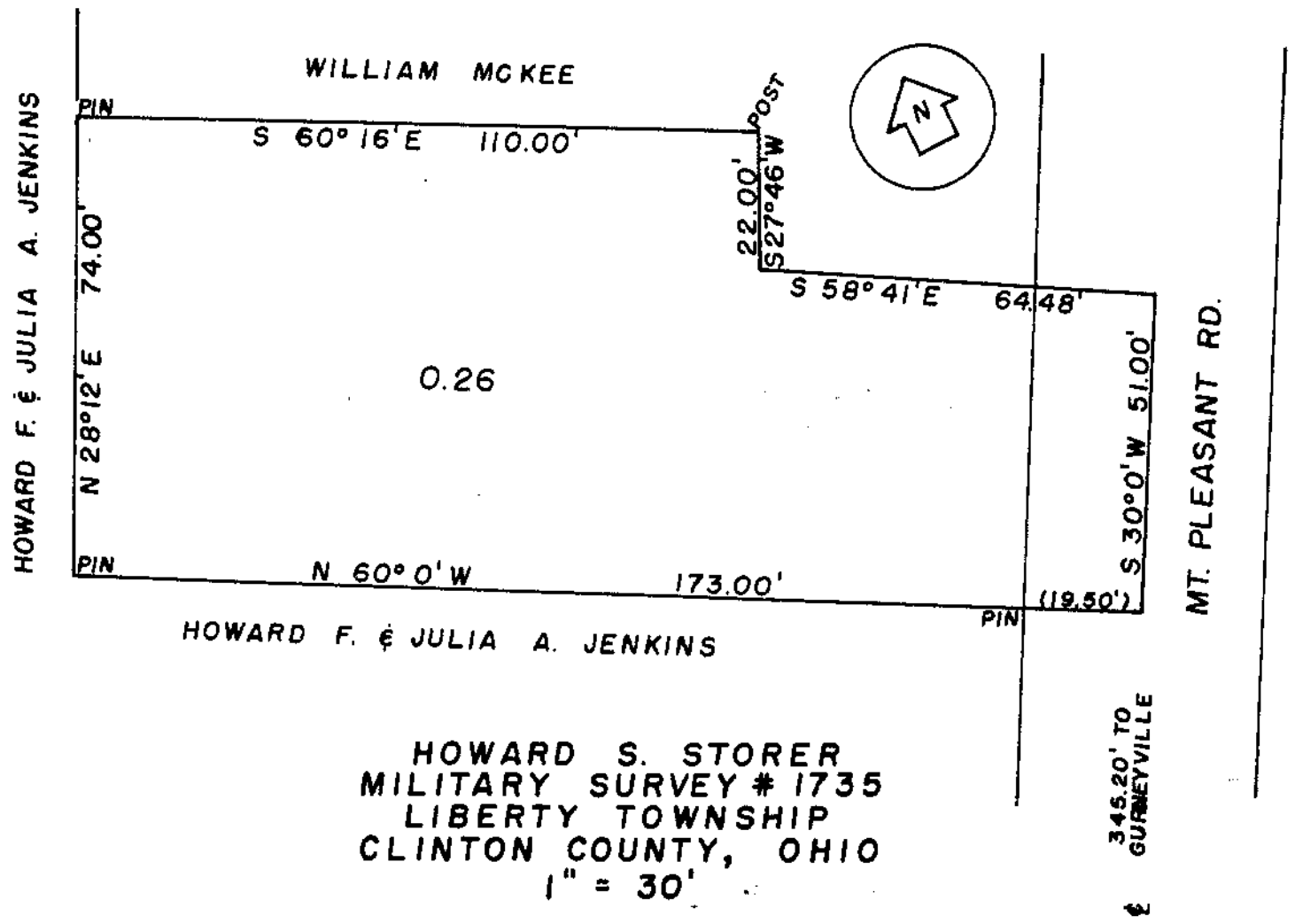

HOWARD S. STORER  
 MILITARY SURVEY # 1735  
 LIBERTY TOWNSHIP  
 CLINTON COUNTY, OHIO  
 1" = 30'

I hereby certify the above to be a correct plat of a survey made by me on Oct. 12, 1959.

*Maynard Barton*  
 Registered Surveyor No. 3966