

GEORGE & GLADYS WIGET
 MILITARY SURVEY NO. 2358
 GREEN TOWNSHIP
 CLINTON COUNTY, OHIO
 1" = 200"

I HEREBY CERTIFY THE ABOVE TO BE A CORRECT PLAT
 OF A SURVEY MADE BY ME ON JANUARY 10, 1963.

MAYNARD BORTON
 REGISTERED SURVEYOR NO. 3966

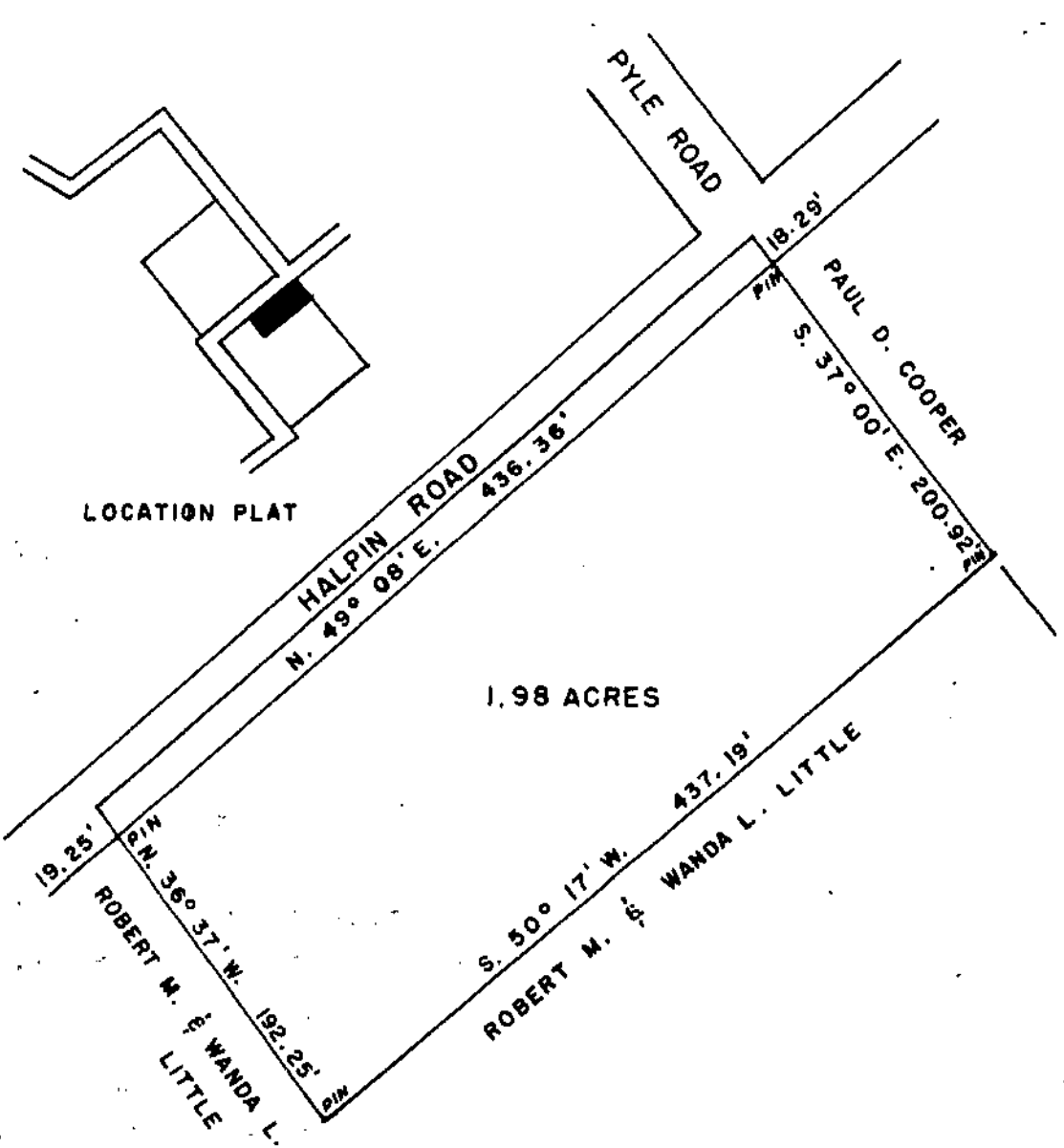

ROBERT M. & WANDA L. LITTLE
 MILITARY SURVEY NO. 2189
 ADAMS TOWNSHIP
 CLINTON COUNTY, OHIO
 1" = 100'

I HEREBY CERTIFY THIS TO BE A CORRECT PLAT OF
 A SURVEY MADE BY ME ON JANUARY 9, 1963.

MAYNARD BORTON
 REGISTERED SURVEYOR NO. 3966