

60'

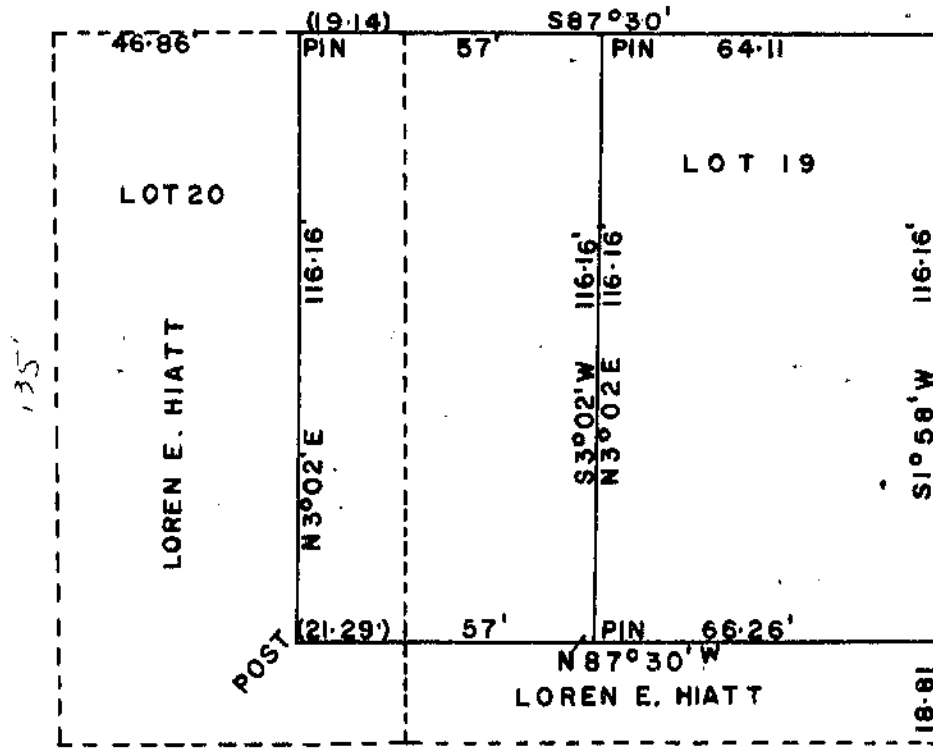

WALNUT ST.(NEW BURLINGTON RD.) 60'



RUSSELL & ATHA SHEROD  
MILITARY SURVEY #2312  
PARTS OF LOTS #19=20  
VILLAGE OF LUMBERTON  
LIBERTY TOWNSHIP  
CLINTON COUNTY, OHIO  
1"=40'

U.S. ROUTE NO.68

I HEREBY CERTIFY THIS TO BE A CORRECT PLAT OF A SURVEY MADE BY ME  
ON NOVEMBER 6 1962

MAYNARD BORTON

REGISTERED SURVEYOR NO. 3966

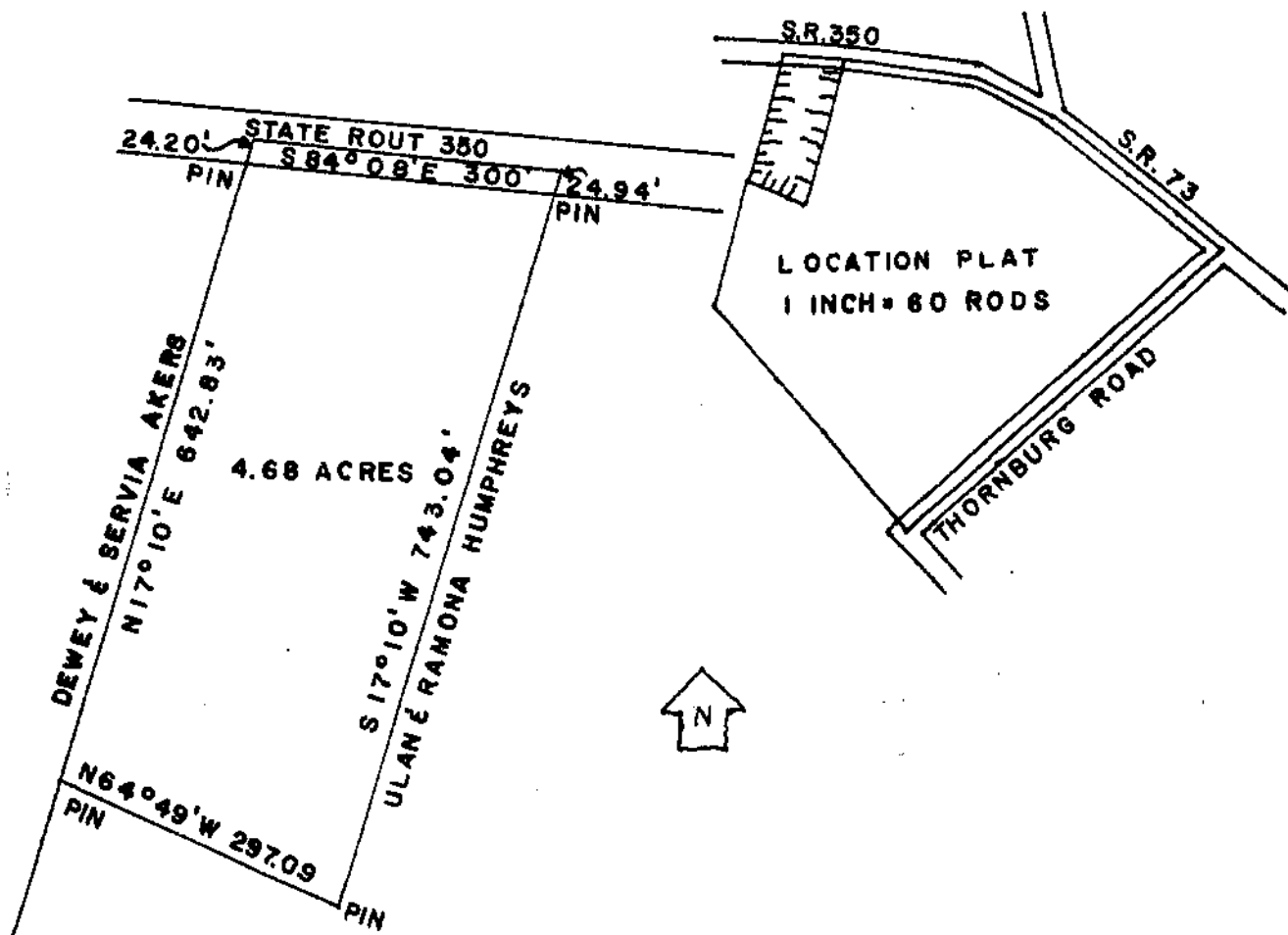

ULAN & RAMONA HUMPHREYS  
MILITARY SURVEY # 1192  
GREEN TOWNSHIP  
CLINTON COUNTY, OHIO  
1"=200'

I HEREBY CERTIFY THIS TO BE A CORRECT PLAT OF A SURVEY MADE  
BY ME ON NOVEMBER 8, 1962

MAYNARD BORTON

REGISTERED SURVEYOR NO. 3966