

WASHINGTON STREET 82.50'

J. L. & MARGARET PARRETT
 LOTS No. 15 & 16
 ORIGINAL TOWN PLAT
 VILLAGE OF SABINA
 CLINTON COUNTY, OHIO
 1" = 40'

I hereby certify the above to be a correct plat of a survey made by me on October 21, 1959.

Maynard Barton
 Registered Surveyor No. 3966

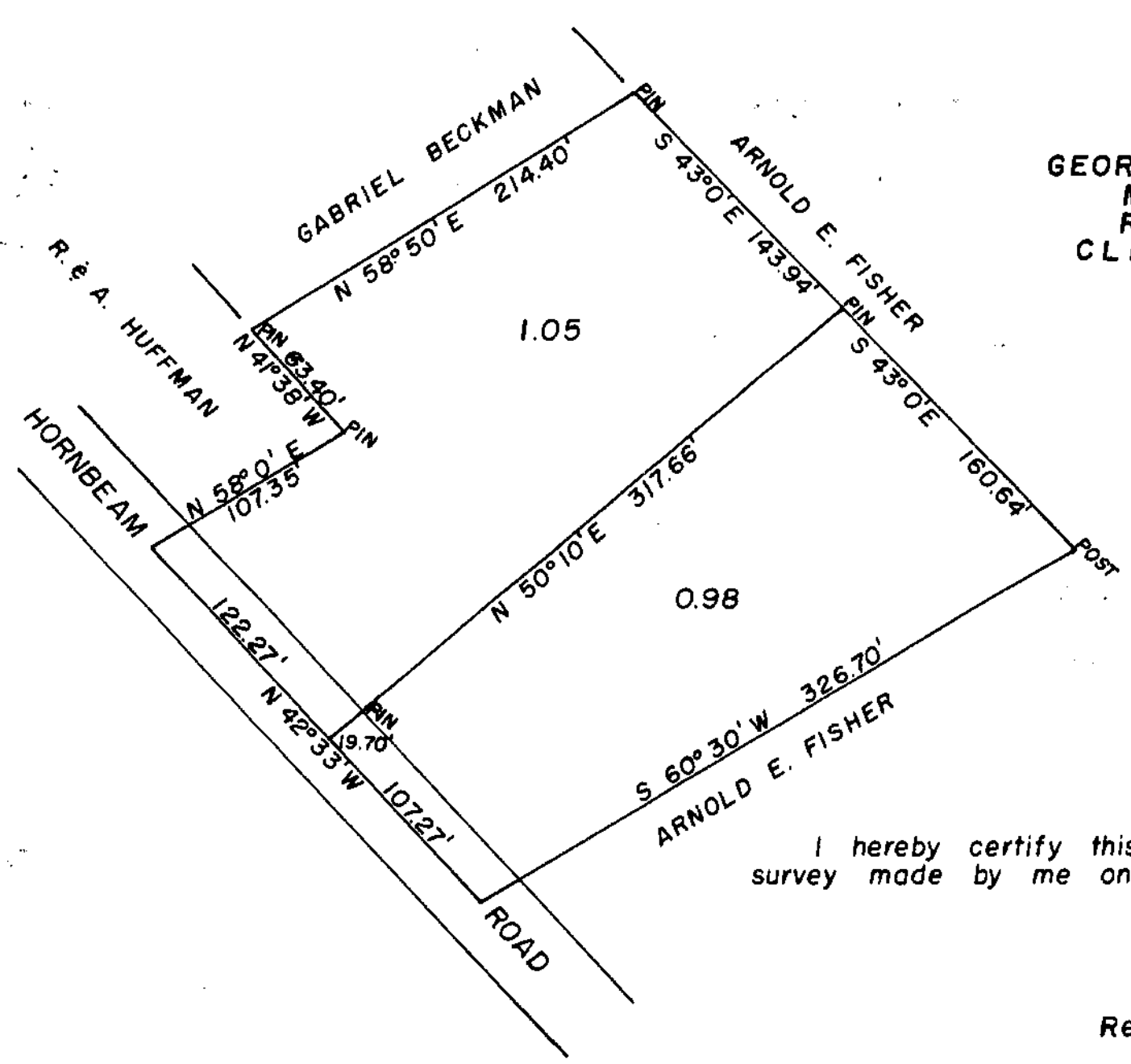

GEORGE R. & LILLIAN M. GROH
 MILITARY SURVEY #729
 RICHLAND TOWNSHIP
 CLINTON COUNTY, OHIO
 1" = 80'

I hereby certify this to be a correct plat of a survey made by me on October 22, 1959.

Maynard Barton
 Registered Surveyor No. 3966