

CANADA ROAD

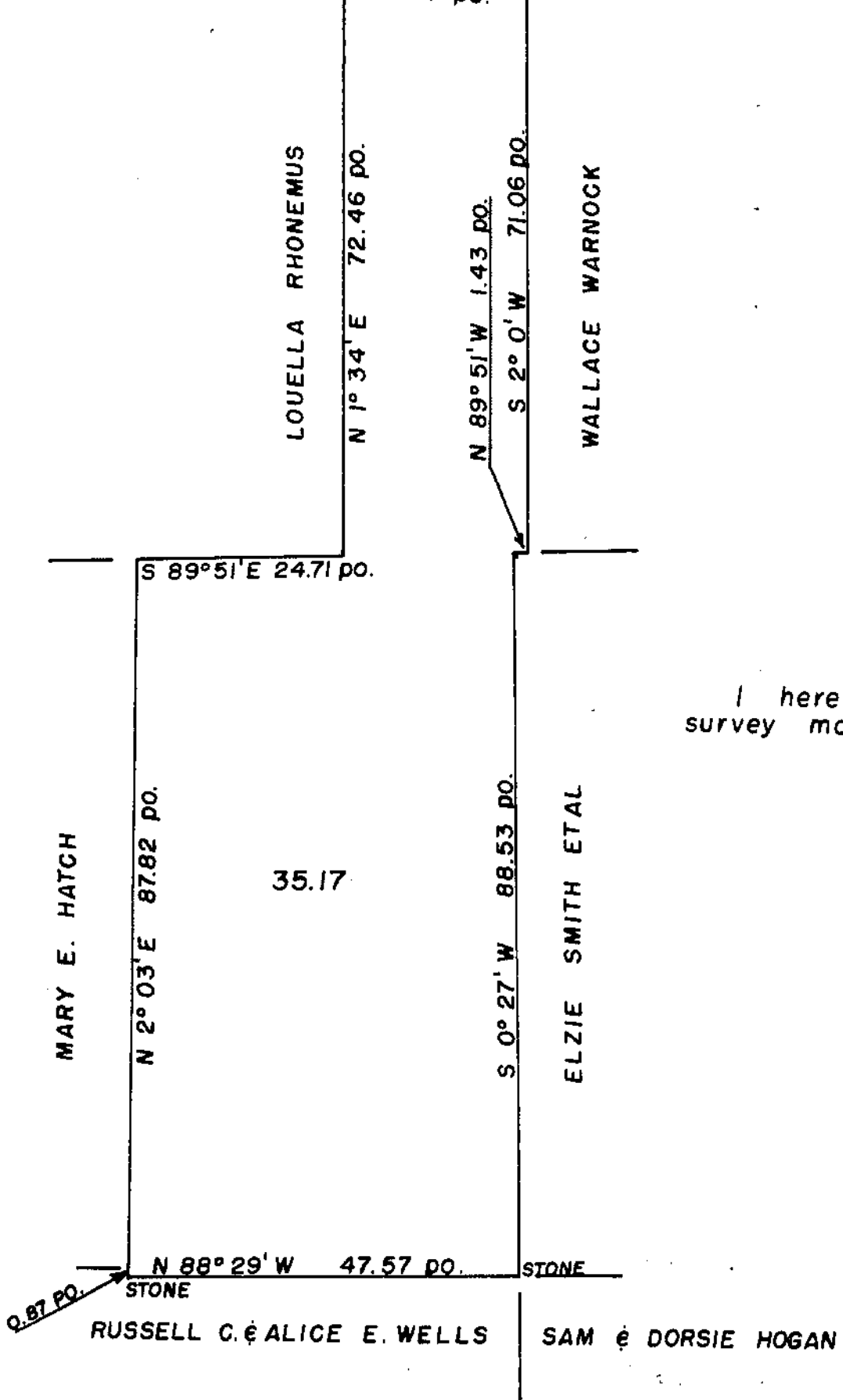

ROBERT RHONEMUS  
 MILITARY SURVEY #13727  
 CLARK TOWNSHIP  
 CLINTON COUNTY, OHIO  
 1 INCH = 20 POLES

I hereby certify this to be a correct plat of a survey made by me on October 14, 1959.

*Maynard Barton*

Registered Surveyor No. 3966

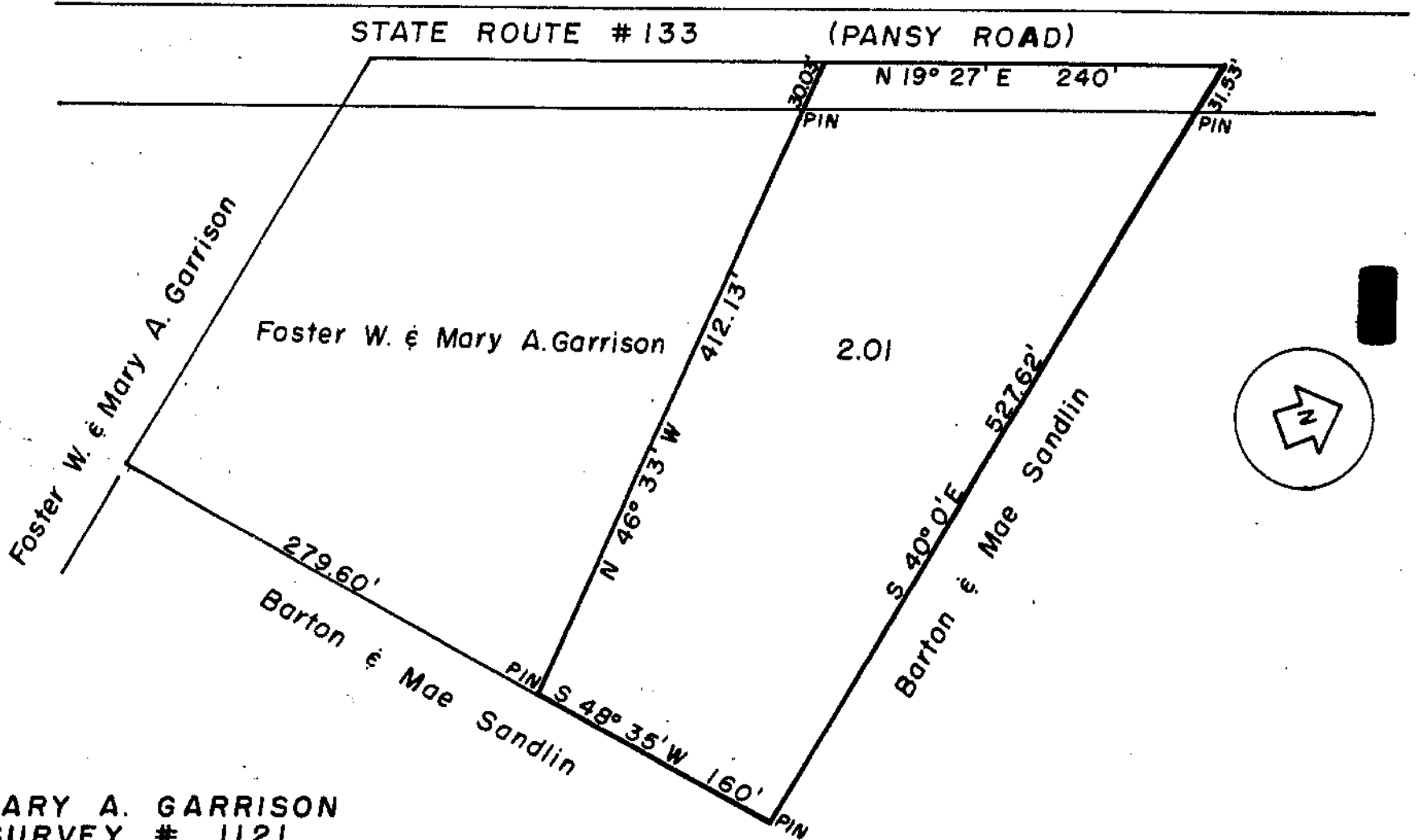

FOSTER W. & MARY A. GARRISON  
 MILITARY SURVEY # 1121  
 MARION TOWNSHIP  
 CLINTON COUNTY, OHIO  
 1" = 100'

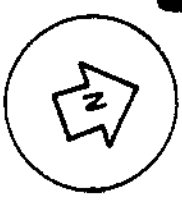

I hereby certify the above to be a correct plat of a survey made by me on Oct. 14 & 15, 1959.

*Maynard Barton*

Registered Surveyor No. 3966