

EDMOND L. & JEANNE S. MORSE
 LOT NO. 27 — SECTION NO. 2
 NUNN'S SUBDIVISION
 CITY OF WILMINGTON
 CLINTON COUNTY, OHIO
 1" = 30'

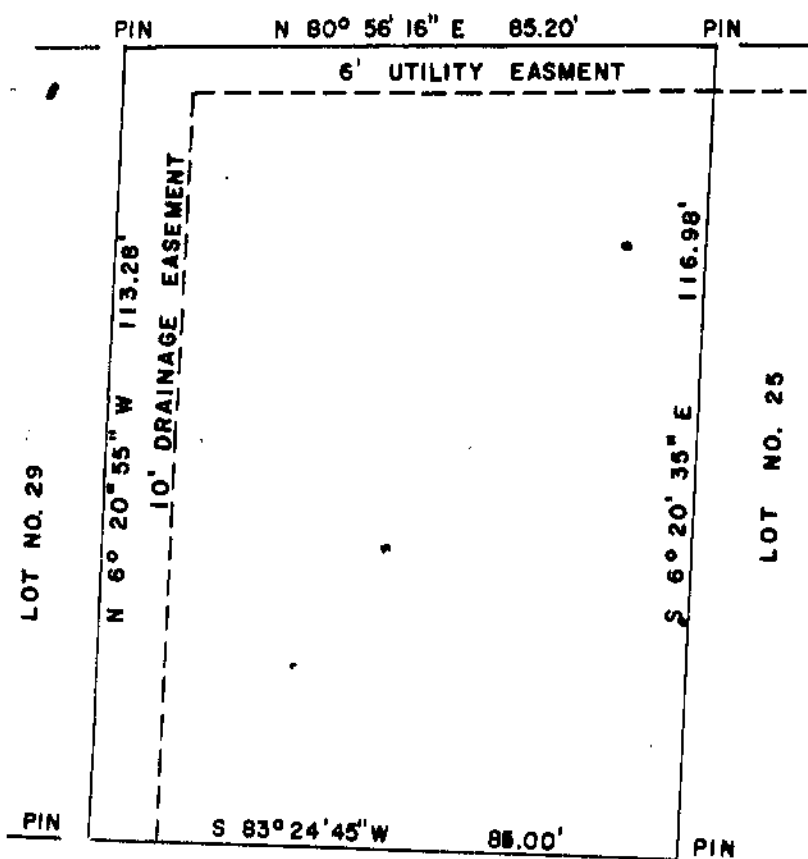

I HEREBY CERTIFY THE ABOVE TO BE A CORRECT PLAT OF A SURVEY MADE BY ME ON JULY 20, 1962.

Maynard Borton
 REGISTERED SURVEYOR NO. 3966

NUNN AVENUE 50'

328.82' TO KAY DRIVE →

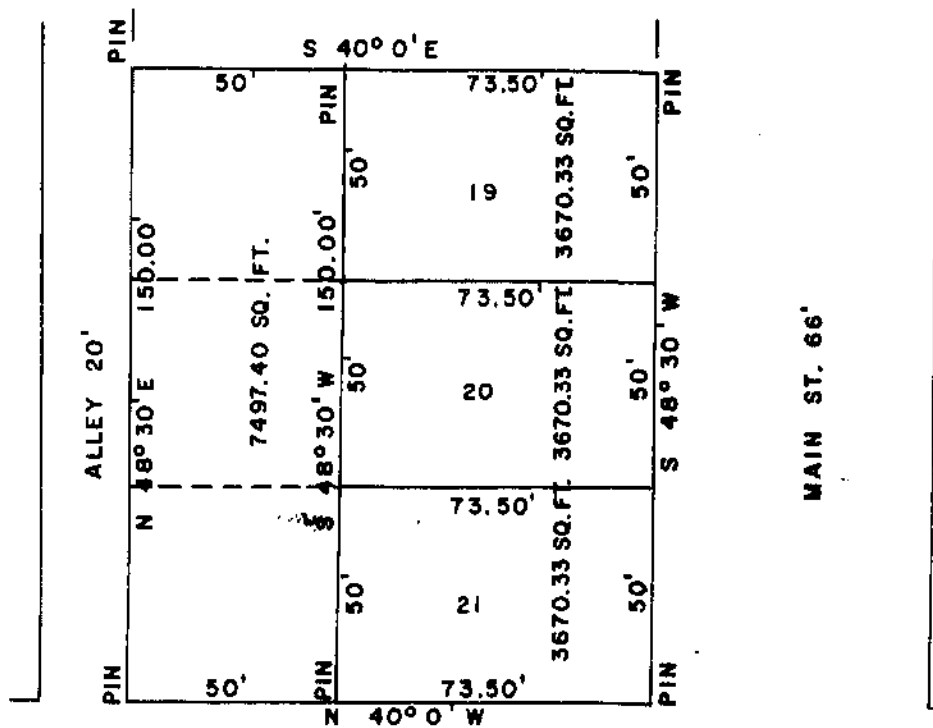

HOMER & MARY M. VILLARS
 LOTS 19, 20, & 21
 B.L. VAN WINKLE'S ADDITION
 VILLAGE OF BLANCHESTER
 MARION TOWNSHIP
 CLINTON COUNTY, OHIO
 1" = 50'

I HEREBY CERTIFY THIS TO BE A CORRECT PLAT OF A SURVEY MADE BY ME ON MAY 17 & JULY 24, 1962.

Maynard Borton
 REGISTERED SURVEYOR NO. 3966

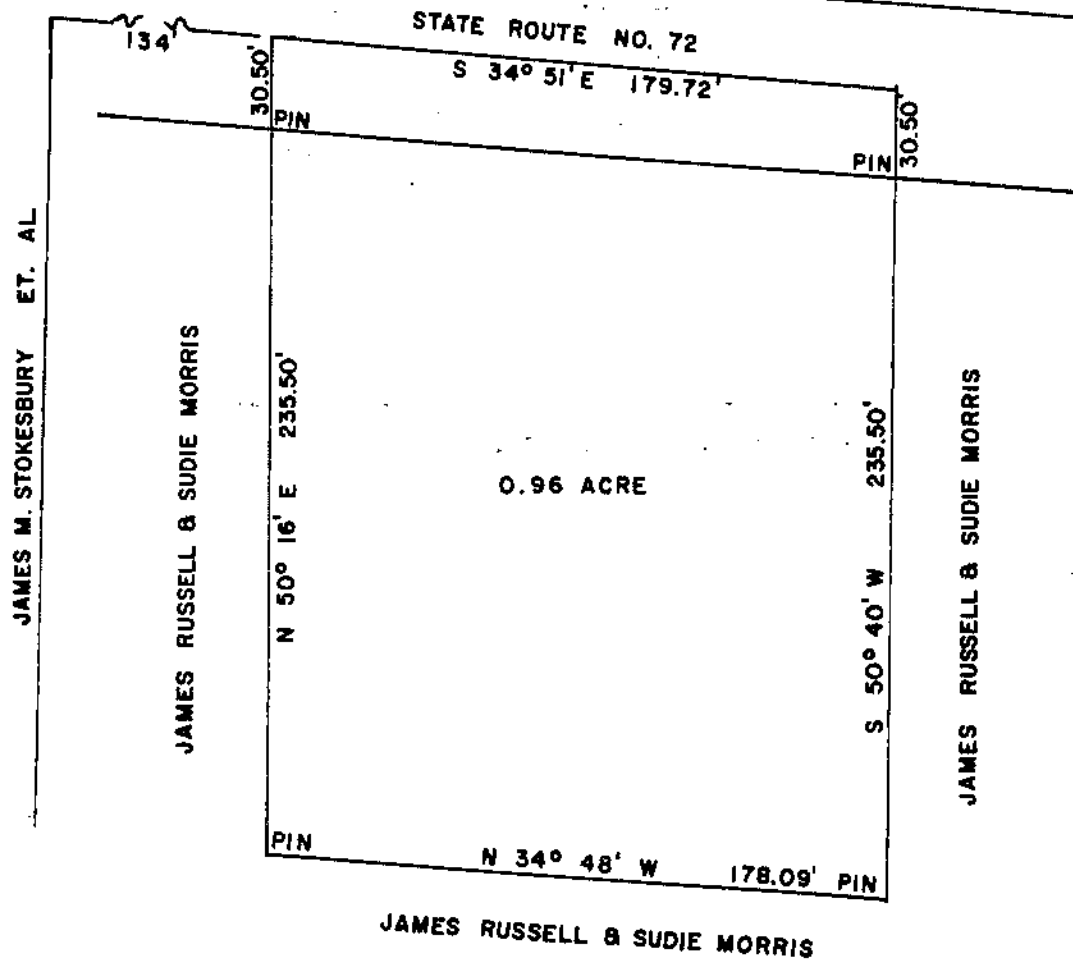

JAMES RUSSELL & SUDIE MORRIS
 MILITARY SURVEY #1023
 WAYNE TOWNSHIP
 CLINTON COUNTY, OHIO
 1" = 60'

I HEREBY CERTIFY THIS TO BE A CORRECT PLAT OF A SURVEY MADE BY ME ON SEPTEMBER 20, 1962.

Maynard Borton
 REGISTERED SURVEYOR NO. 3966