

NOTE: PINS MARKING THE CORNERS A AND B. THE DISTANCE WAS MEASURED AND FOUND TO BE 0.70' SHORT. THIS SHORTAGE WAS DIVIDED BY SUBTRACTING 0.12' FROM #7, 0.34' FROM #8, AND 0.24' FROM #9. DISTANCES SHOWN ARE CORRECTED MEASUREMENTS.

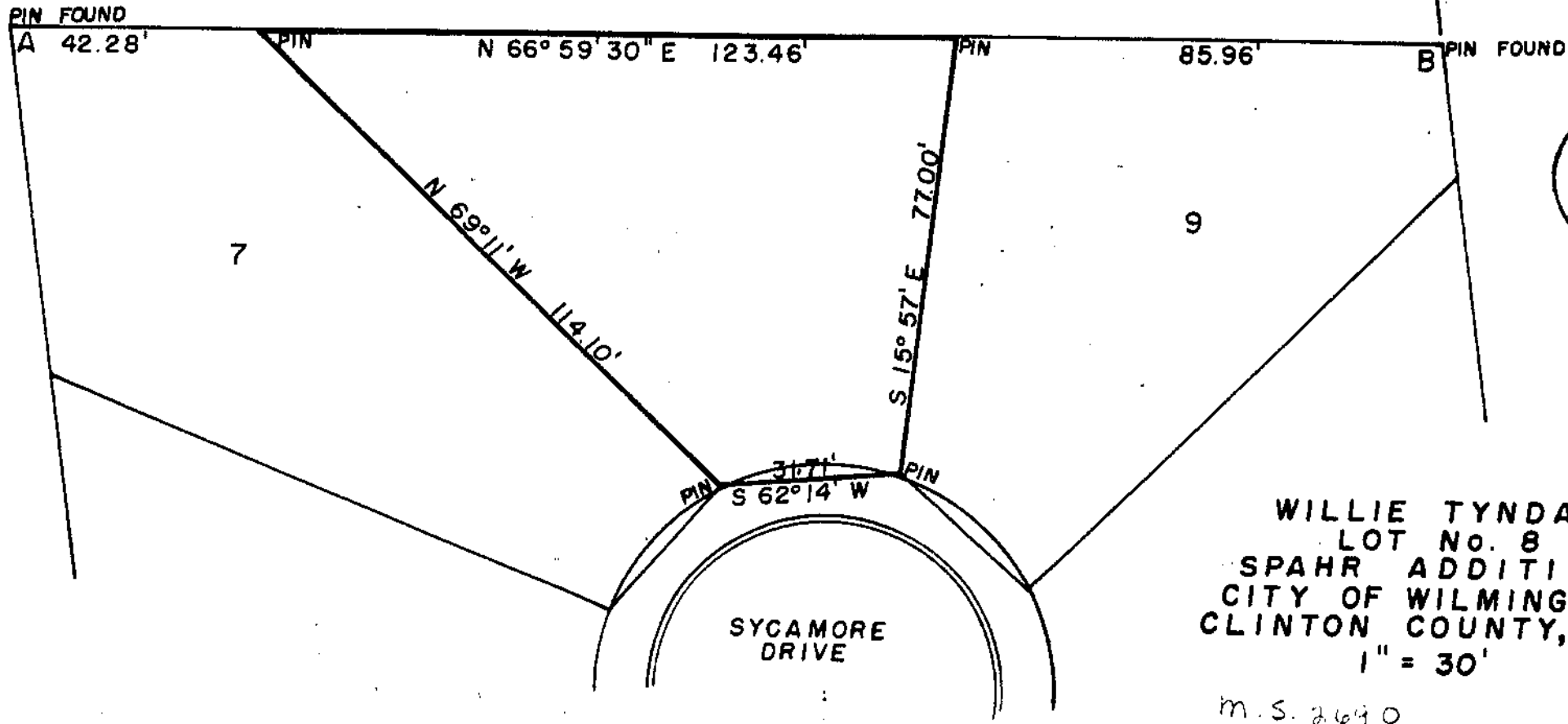

WILLIE TYNDALL
 LOT No. 8
 SPAHR ADDITION
 CITY OF WILMINGTON
 CLINTON COUNTY, OHIO
 1" = 30'

M.S. 2690

I hereby certify the above to be a correct plat of a survey made by me on September 28, 1959.

Maynard Boston
 Registered Surveyor No. 3966

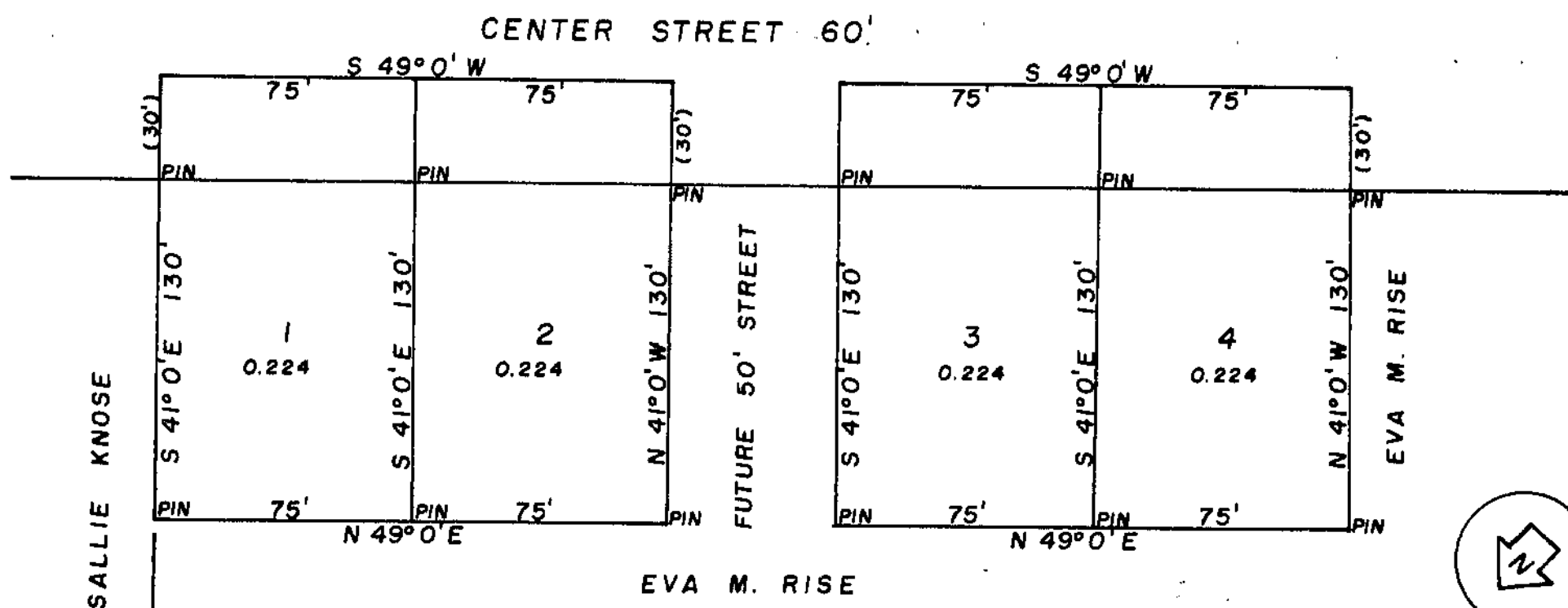

EVA M. RISE
 SUBDIVISION OF 0.896 ACRE
 MILITARY SURVEY # 1121
 VILLAGE OF BLANCHESTER
 CLINTON COUNTY, OHIO
 1" = 50'

I hereby certify the above to be a correct plat of a survey made by me on October 10 & 16, 1959.

Maynard Boston
 Registered Surveyor No. 3966