

LAWRENCE DRAKE & INEZ D. HULL
 MILITARY SURVEY # 523
 UNION TOWNSHIP
 CLINTON COUNTY, OHIO
 1"=100'

I HEARBY CERTIFY THIS TO BE A CORRECT PLAT OF A SURVEY MADE BY ME OF JULY 5, 1962

MAYNARD BORTON
 REGISTERED SURVEYOR NO. 3966

APPROVED FOR
 MATHEMATICAL ACCURACY
 Clinton County Engineer

Per M. Waters 1.30 Ac.
 JUN 15 1990

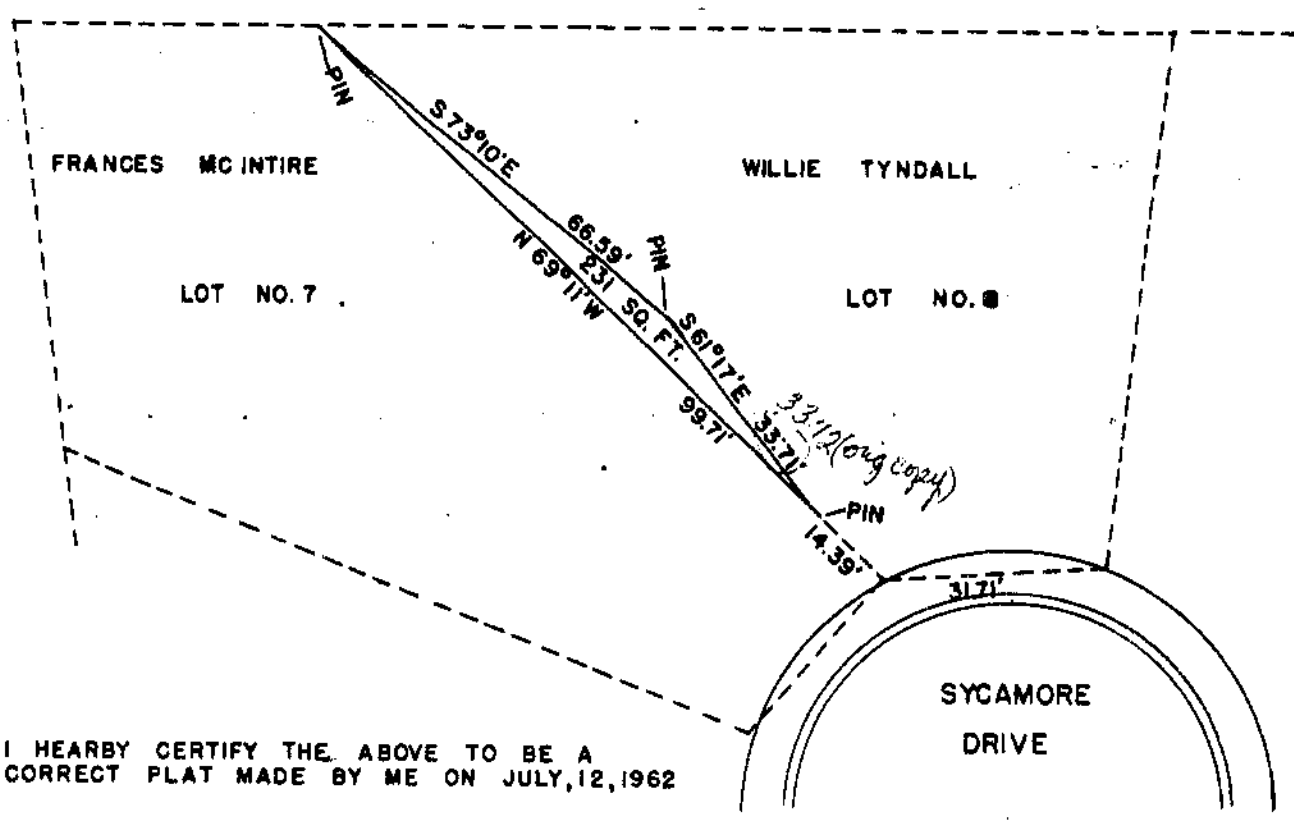

I HEARBY CERTIFY THE ABOVE TO BE A CORRECT PLAT MADE BY ME ON JULY, 12, 1962

MAYNARD BORTON
 REGISTERED SURVEYOR NO. 3966

APPROVED FOR
 MATHEMATICAL ACCURACY
 Clinton County Engineer

Per MAR 05 1992

Frances McIntire
 PART OF LOT NO. 8
 SPAHR ADDITION
 CITY OF WILMINGTON
 CLINTON COUNTY, OHIO
 1"=30'

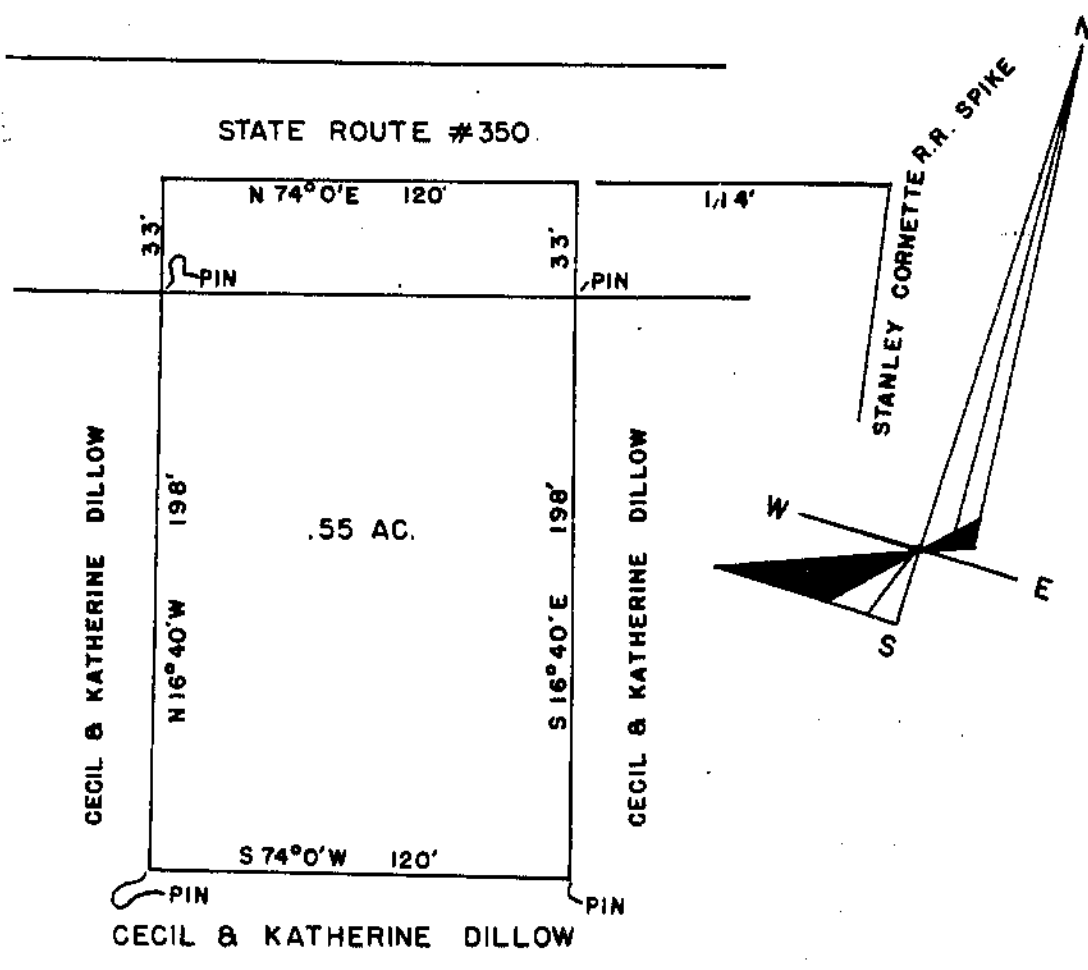

CECIL & KATHERINE DILLOW
 MILITARY SURVEY # 2250
 VERNON TOWNSHIP
 CLINTON COUNTY, OHIO
 1"=60'

I HEARBY CERTIFY THIS PLAT TO BE A CORRECT SURVEY MADE BY ME ON JULY 6, 1962

MAYNARD BORTON
 REGISTERED SURVEYOR NO. 3966