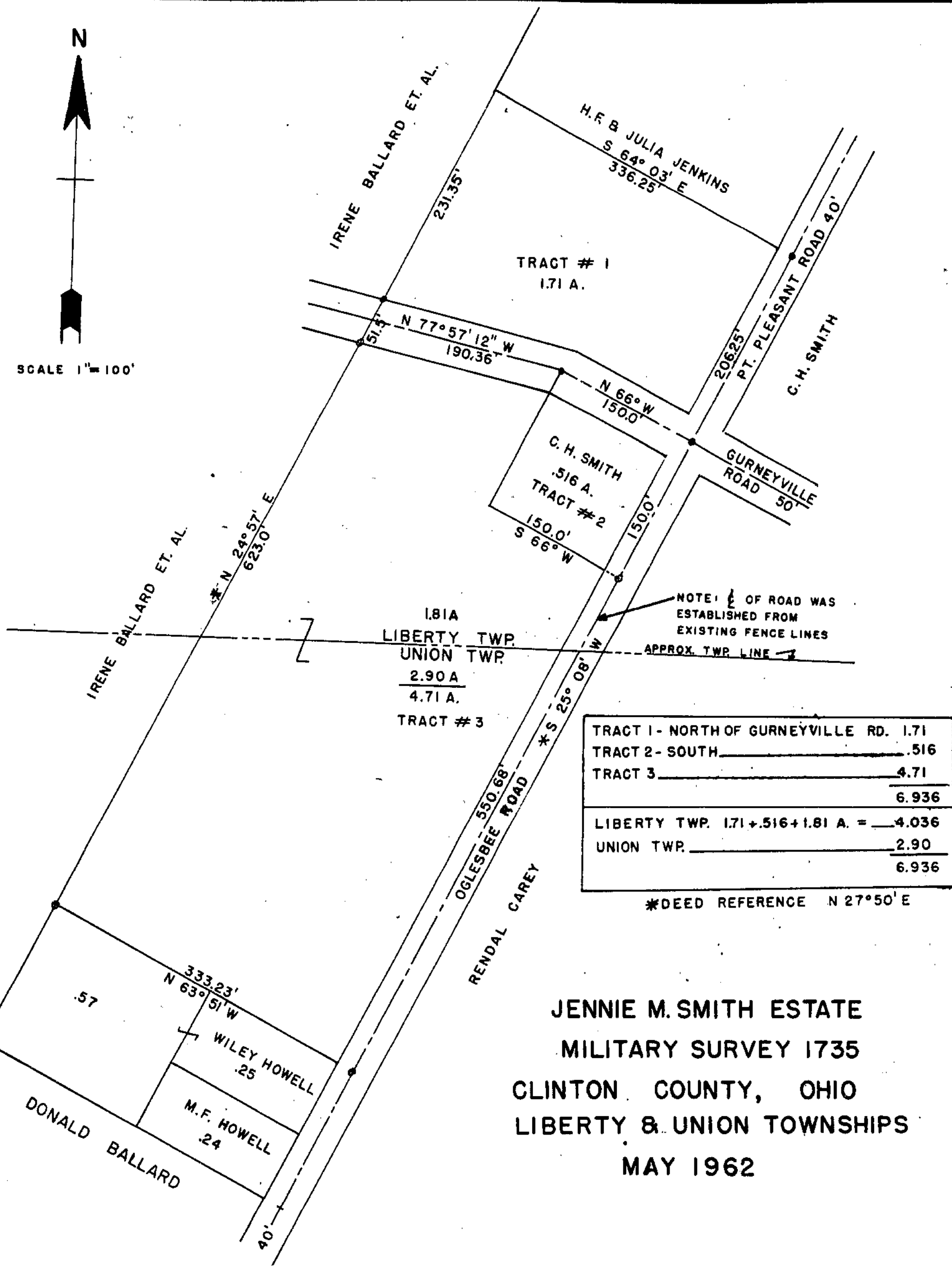

JENNIE M. SMITH ESTATE
MILITARY SURVEY 1735
CLINTON COUNTY, OHIO
LIBERTY & UNION TOWNSHIPS
MAY 1962

I HEREBY CERTIFY THAT, ON MAY 22 1962 I MADE A SURVEY OF THE ABOVE DESCRIBED TRACT OF LAND, AND THAT THE ABOVE PLAT IS A REPRESENTATION OF THE FIELD NOTES OF SAID SURVEY.

RR Grant

RICHARD R. GRANT
REG. SURVEYOR # 4168