

THOMAS E. & EDITH B. WOLARY  
 BERTHA & INEZ PROBASCO  
 MILITARY SURVEY # 747  
 ADAMS TOWNSHIP  
 CLINTON COUNTY, OHIO  
 1" = 30'

I hereby certify the above to be a correct plat of a survey made by me on September 23, 1959.

*Maynard Boston*  
 Registered Surveyor No. 3966

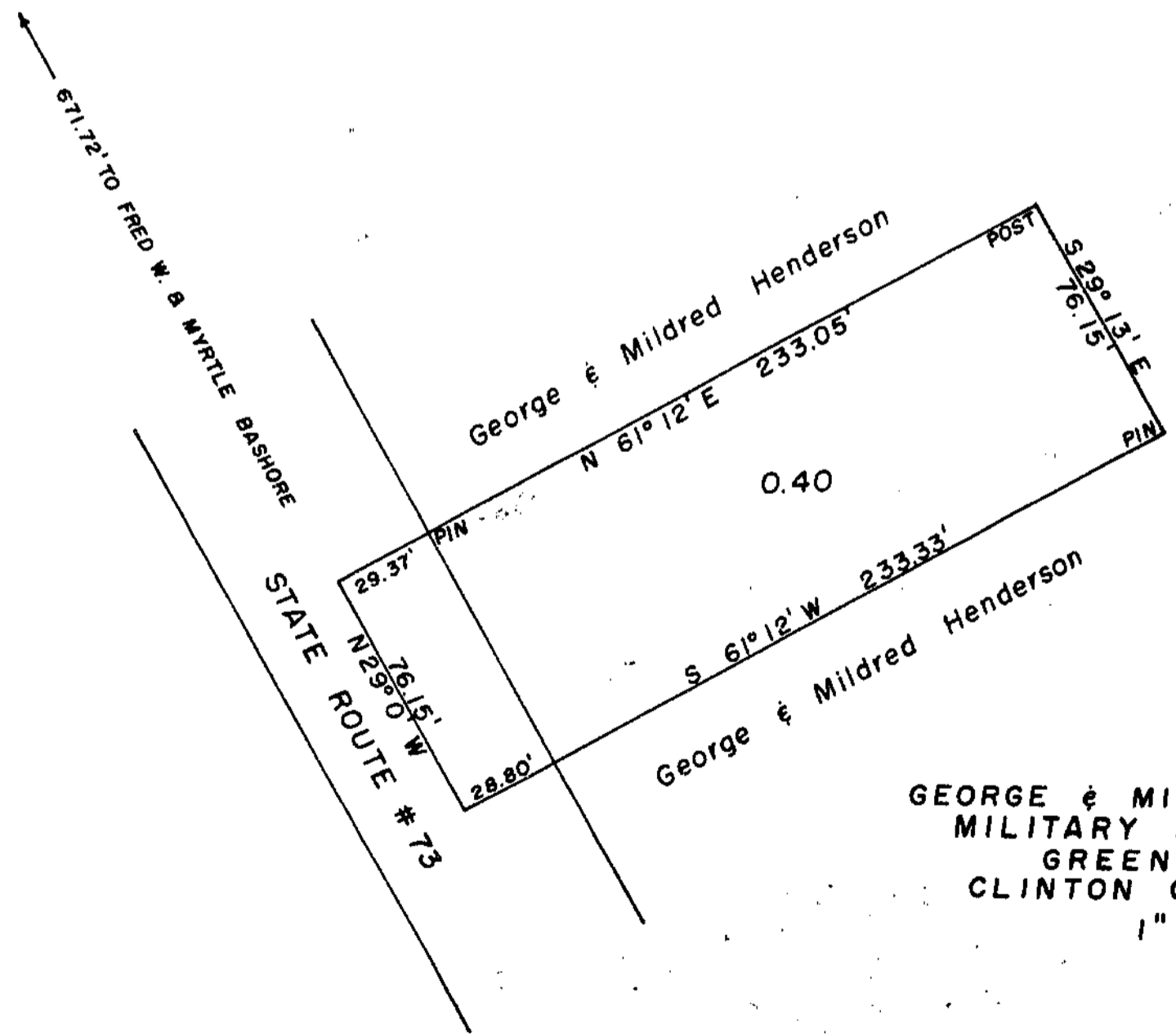

GEORGE & MILDRED HENDERSON  
 MILITARY SURVEY # 4397  
 GREEN TOWNSHIP  
 CLINTON COUNTY, OHIO  
 1" = 50'

I hereby certify the above to be a correct plat of a survey made by me on September 29, 1959.

*Maynard Boston*  
 Registered Surveyor No. 3966