

MARY M. ALDREDGE
 MILITARY SURVEY No. 2250
 VERNON TOWNSHIP
 CLINTON COUNTY, OHIO
 1" = 200'

I hereby certify this to be a correct plat
 of a survey made by me on September 5 &
 19, 1959.

Maynard Pinter

Registered Surveyor No. 3966

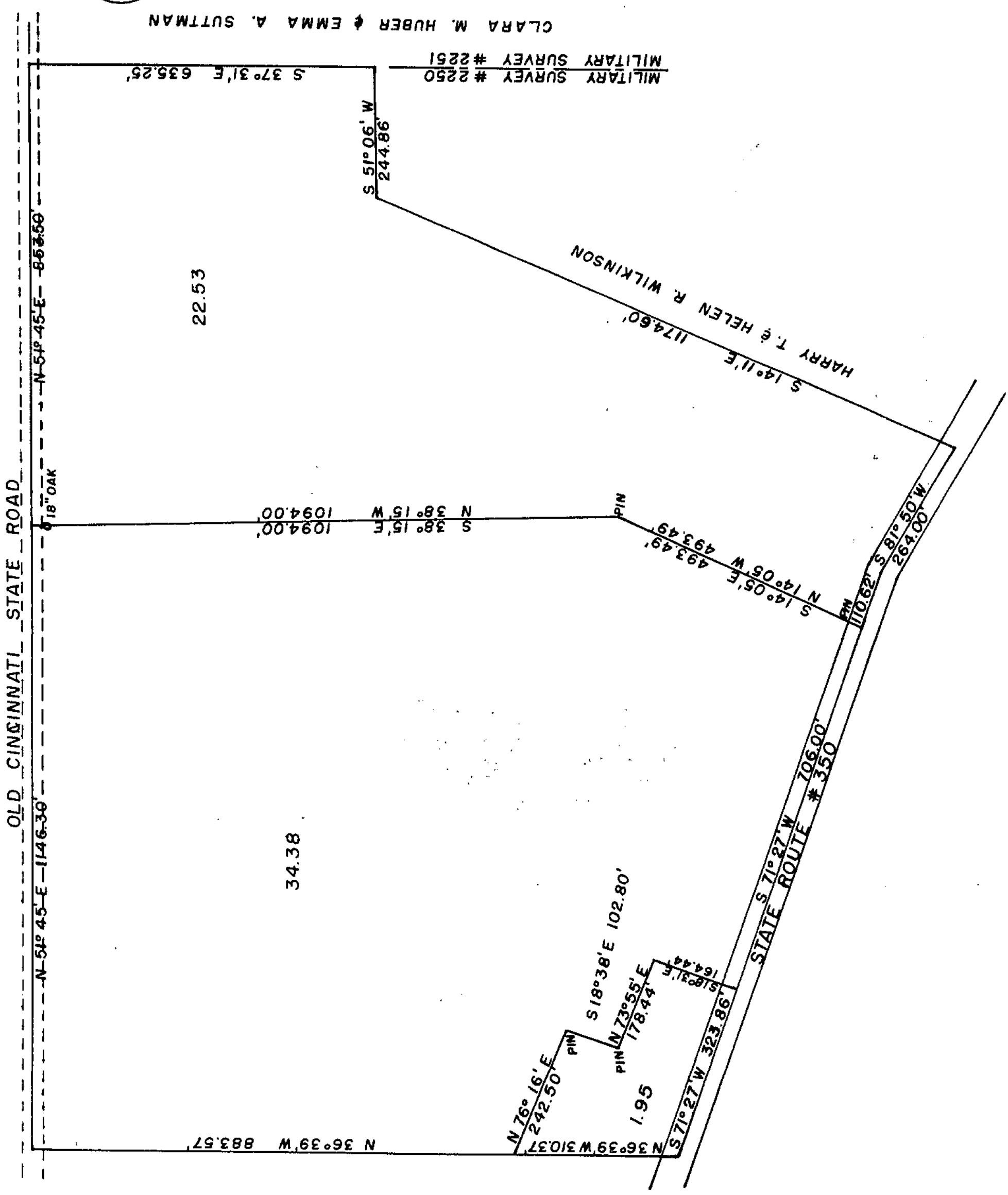

JAMES & WILMA JEAN ALDREDGE