

S.R. #730 TRUESDELL ST. 60'

JAMES TUNNER
 LOT No. 7 - SECTION No. 1
 WARREN KNOLLS SUBDIVISION
 CITY OF WILMINGTON
 CLINTON COUNTY, OHIO
 1" = 40'

m.s. 2471

I hereby certify the above to be a correct plat of a survey made by me on September 10, 1959.

Maynard Borton
 Registered Surveyor No. 3966

1115.35' TO LINE OF NATHAN P. & ELIZABETH PICKENS

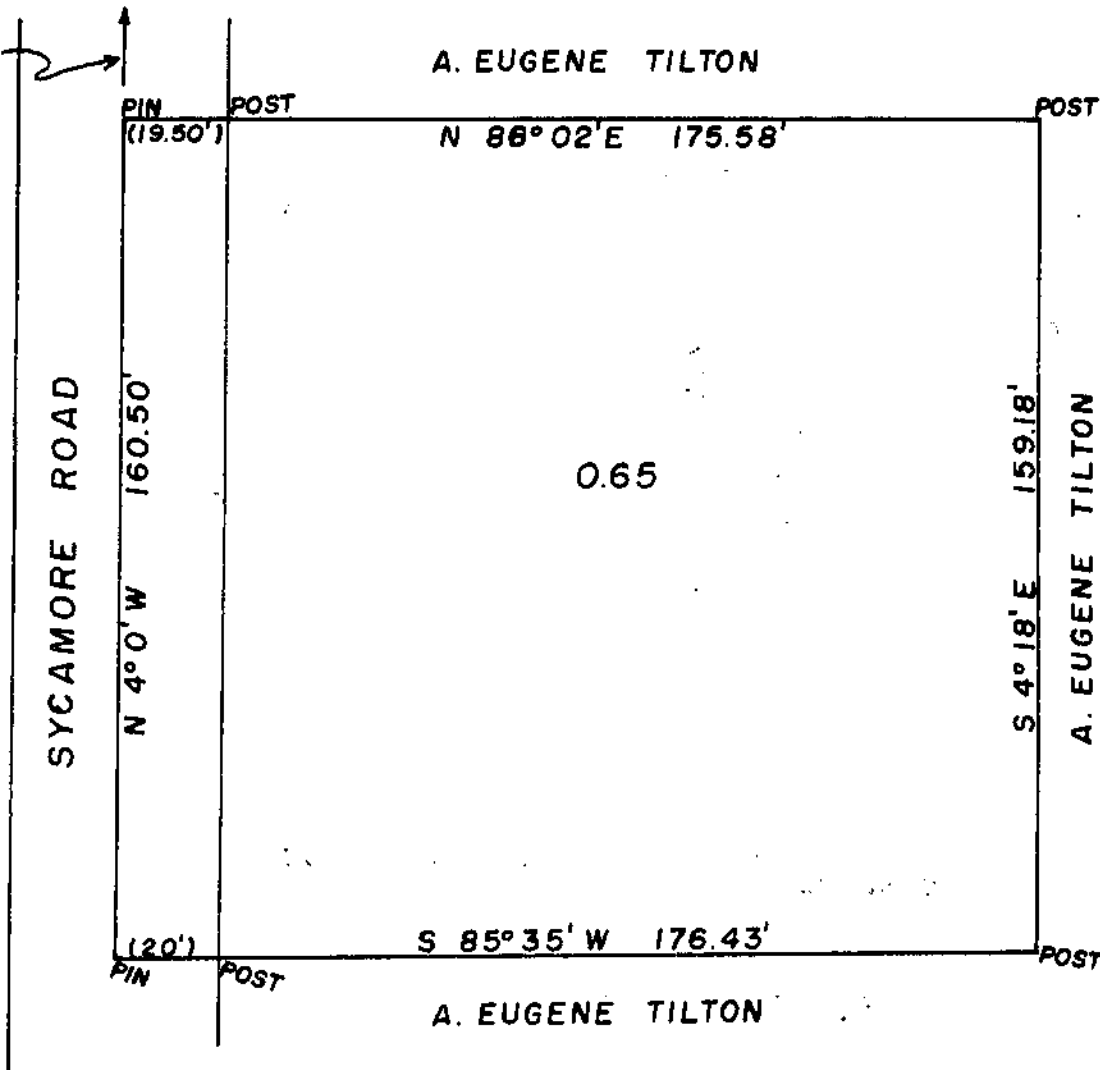

A. EUGENE TILTON
 MILITARY SURVEY #1117
 JEFFERSON TOWNSHIP
 CLINTON COUNTY, OHIO
 1" = 40'

I hereby certify the above to be a correct plat of a survey made by me on Sept. 15, 1959.

Maynard Borton
 Registered Surveyor No. 3966