

ROBERT A. & EDITH TUCKER
 MILITARY SURVEY # 1556
 UNION TOWNSHIP
 CLINTON COUNTY, OHIO
 1" = 40'

I HEREBY CERTIFY THE ABOVE TO BE A CORRECT PLAT OF A SURVEY MADE BY ME ON AUGUST 9, 1961.

Maynard Boston
 REGISTERED SURVEYOR NO. 3966

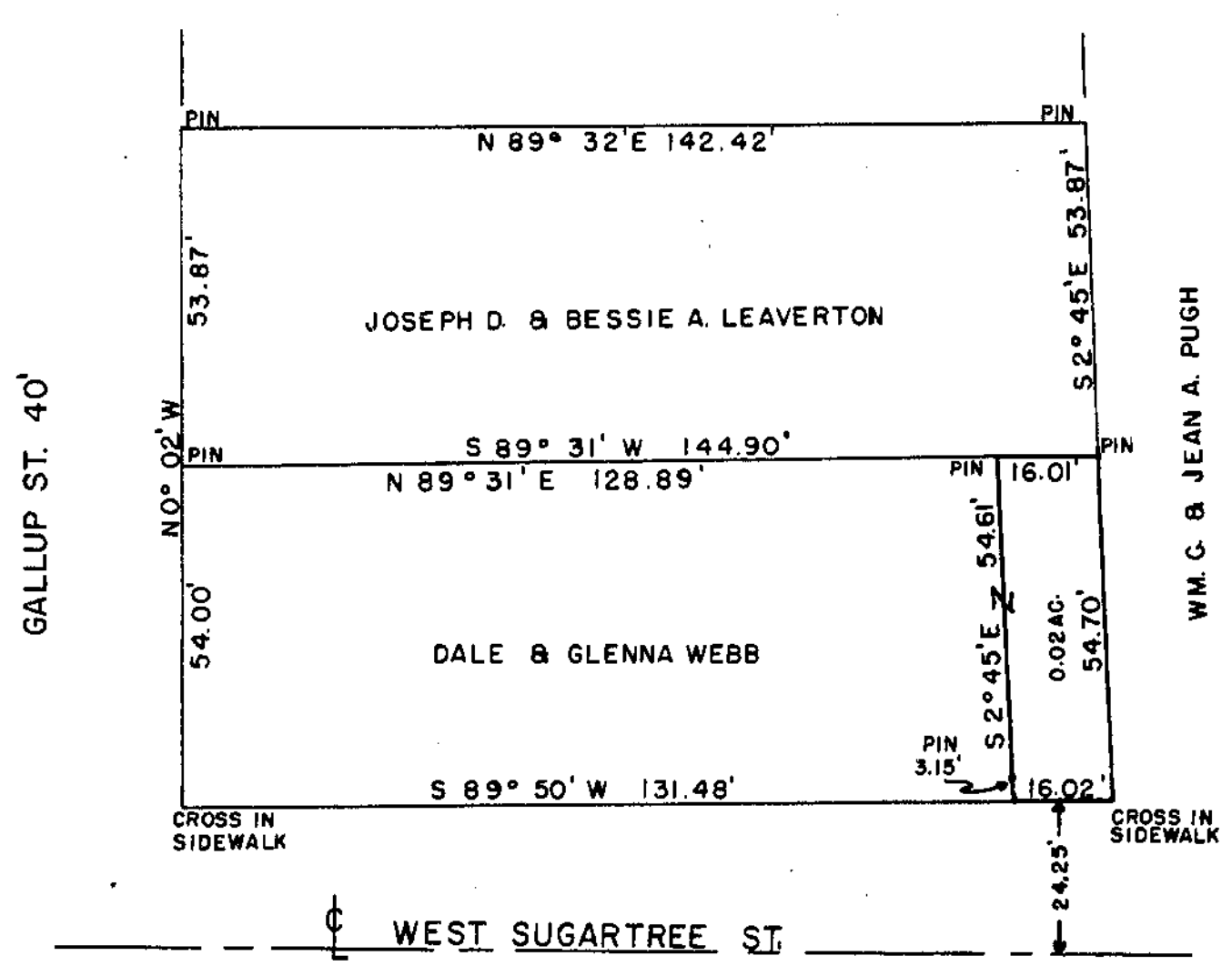

JOSEPH D. & BESSIE A. LEAVERTON
 MILITARY SURVEY # 1057
 EXTENSION
 CITY OF WILMINGTON
 CLINTON COUNTY, OHIO
 1" = 30'

I HEREBY CERTIFY THE ABOVE TO BE A CORRECT PLAT OF A SURVEY MADE BY ME ON SEPTEMBER 2, 1961.

Maynard Boston
 REGISTERED SURVEYOR NO. 3966