

LOTS #1 & #2 WERE ORIGINALLY LOT # 27, FRANK WOODMANSEE'S ADDITION
 LOTS # 3 & #4 ARE A PART OF 2.34 ACRES IN THE EXTENSION
 5/8" X 30" IRON PINS WERE PLACED AT ALL LOT CORNERS

VAUGHN & AUDREY HUFFMAN'S SUBDIVISION
 VILLAGE OF NEW VIENNA
 GREEN TOWNSHIP
 CLINTON COUNTY, OHIO
 1" = 50'

I hereby certify the above to be a correct plat of a survey made by me on September 8, & 9, 1959.

Maynard Boston
 Registered Surveyor No. 3966

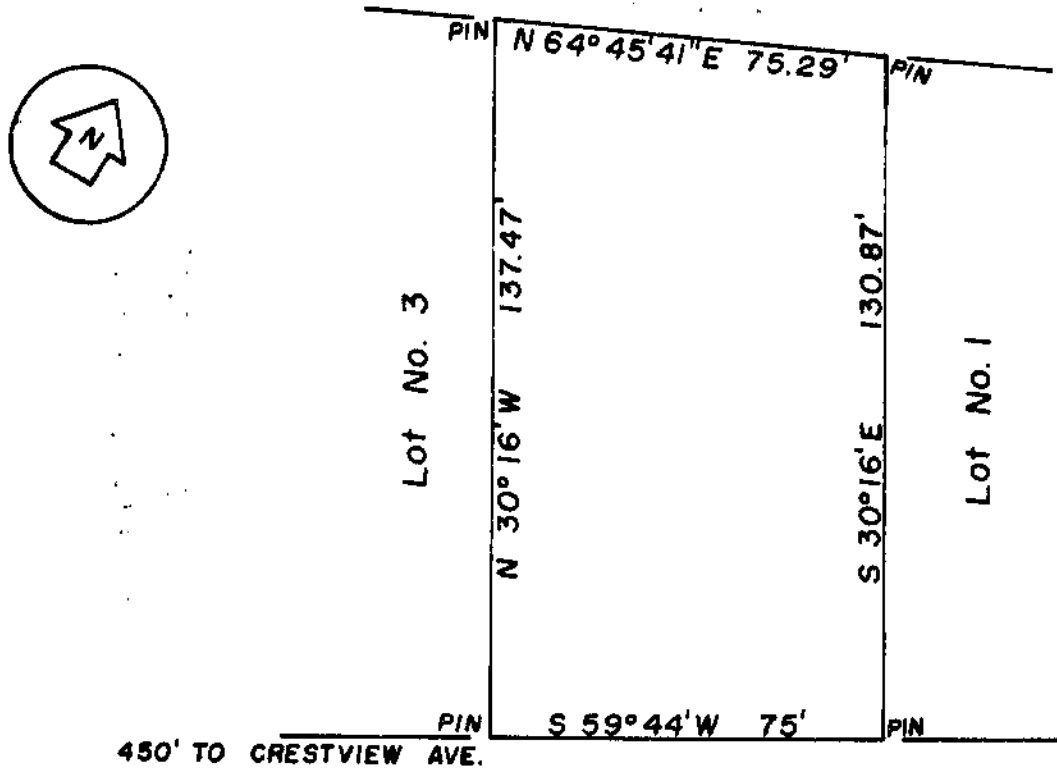

S. R. # 730 TRUESDELL ST. 60'

ROBERT L. & HAZEL L. STONE
 LOT No. 2 - SECTION No. 1
 WARREN KNOLLS SUBDIVISION
 CITY OF WILMINGTON
 CLINTON COUNTY, OHIO
 1" = 40'

m.s. 2471

I hereby certify the above to be a correct plat of a survey made by me on September 10, 1959.

Maynard Boston
 Registered Surveyor No. 3966