

MARY ALICE YARGER ESTATE  
 LOT 2 & PART OF LOT 12  
 C.N. BROWNING'S ADDITION  
 CITY OF WILMINGTON  
 CLINTON COUNTY, OHIO  
 1" = 50'

I HEREBY CERTIFY THE ABOVE TO BE A CORRECT PLAT OF A SURVEY MADE BY ME ON JULY 7 & 8, 1961.

MAYNARD BORTON  
 REGISTERED SURVEYOR NO. 3966

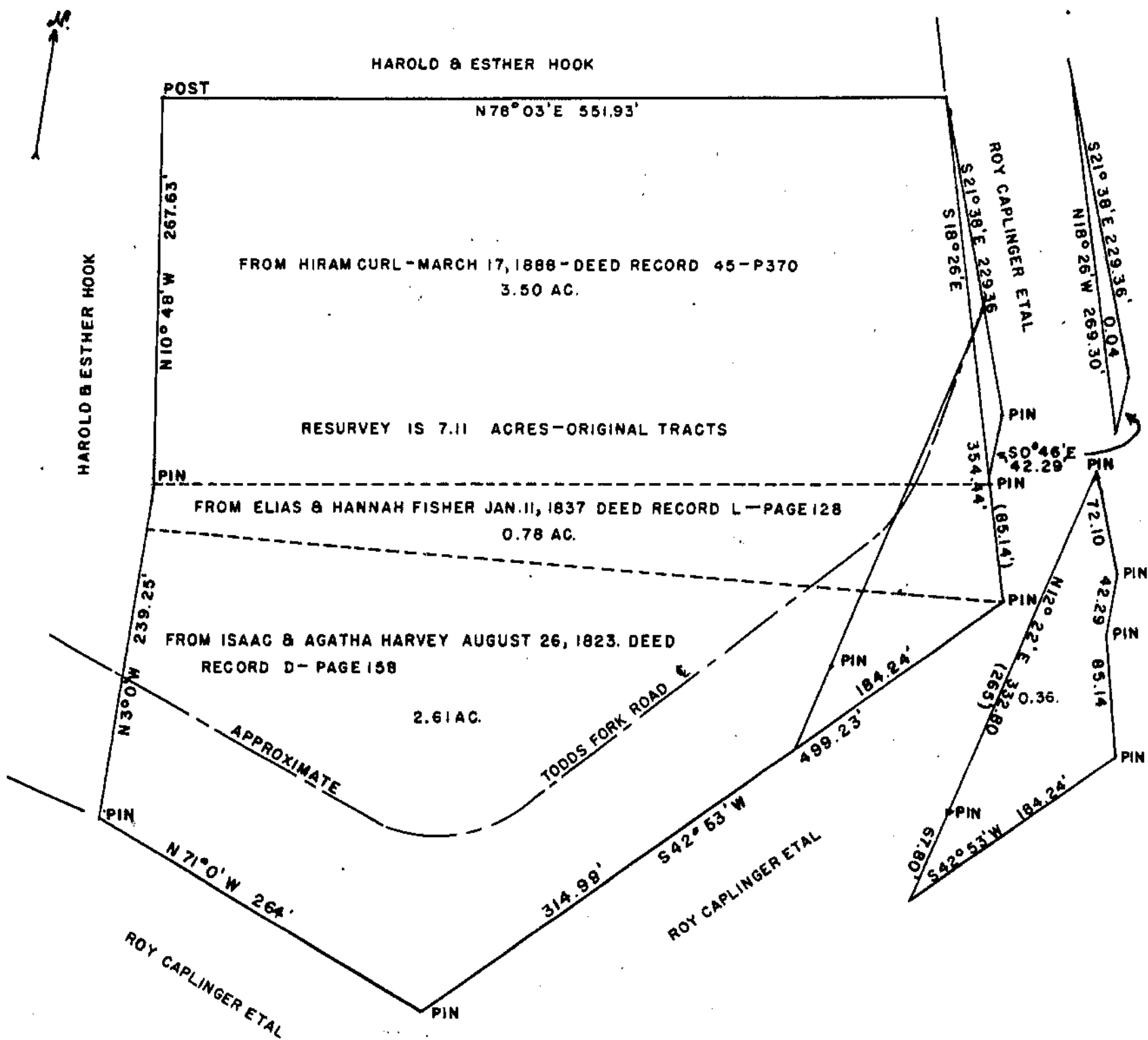

SPRINGFIELD MEETING HOUSE & CEMETERY LOT  
 MILITARY SURVEY 2372  
 ADAMS TOWNSHIP  
 CLINTON COUNTY, OHIO  
 1" = 100'

I HEREBY CERTIFY THE ABOVE TO BE A CORRECT PLAT OF A SURVEY MADE BY ME ON APRIL 13-20 & 27, 1961.

*Maynard Borton*