

KARL L. & IRMA S. SPRAGUE
 MILITARY SURVEY # 523
 UNION TOWNSHIP
 CLINTON COUNTY, OHIO
 1" = 60'

I hereby certify this to be a correct plat of a survey made by me on September 4, 1959.

Maynard Barton
 Registered Surveyor No. 3966

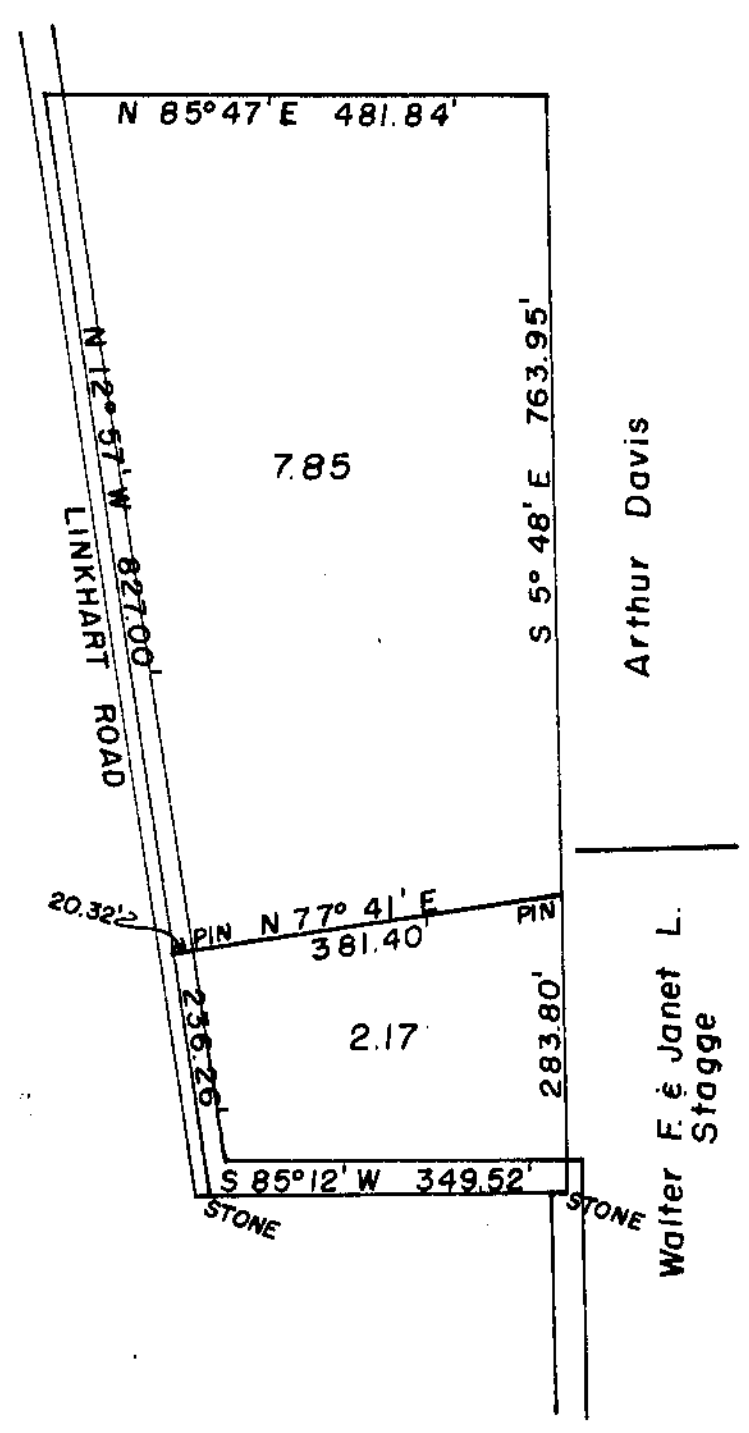
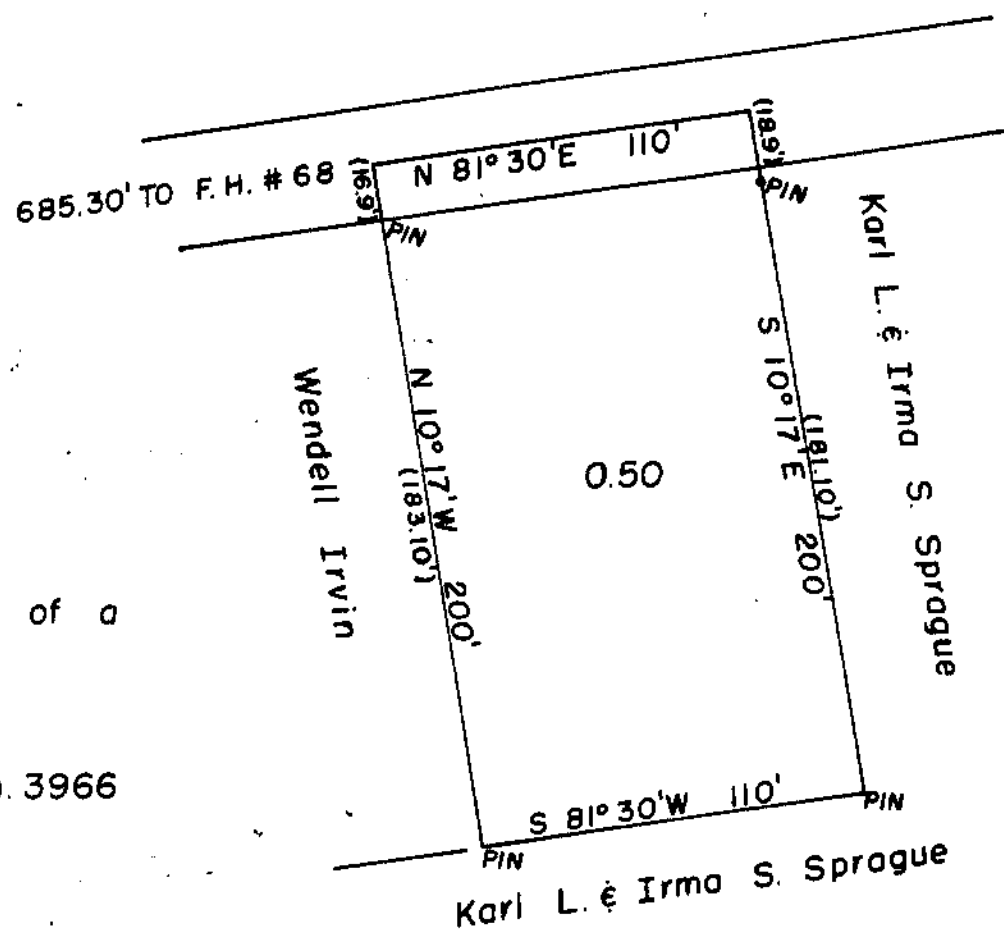

RAYMOND C. & HELEN T. DRAUDE
 MILITARY SURVEY # 1561
 ADAMS TOWNSHIP
 CLINTON COUNTY, OHIO
 1" = 200'

I hereby certify the above to be a correct plat of a survey made by me on September 9, 1959.

Maynard Barton
 Registered Surveyor No. 3966