

WILLIAM F. & VIRGINIA M. STOLTZ  
 MILITARY SURVEY NO. 1554  
 ADAMS TOWNSHIP  
 CLINTON COUNTY, OHIO  
 1" = 200'

I HEREBY CERTIFY THE ABOVE TO BE A CORRECT PLAT OF A SURVEY MADE BY ME APRIL 26, 1961.

*[Signature]*  
 REGISTERED SURVEYOR NO. 3966.

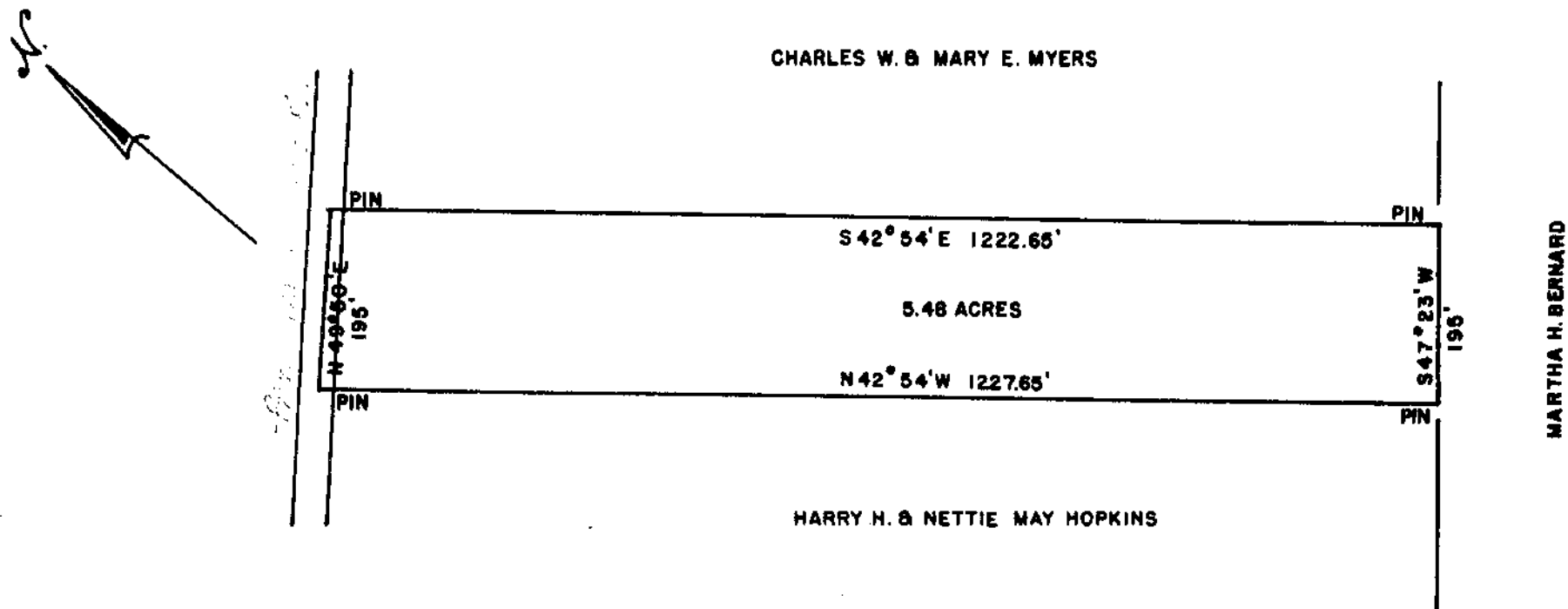

HARRY H. & NETTIE MAY HOPKINS  
 MILITARY SURVEY-766  
 RICHLAND TOWNSHIP  
 CLINTON COUNTY, OHIO  
 1" = 200'

I HEREBY CERTIFY THE ABOVE TO BE A CORRECT PLAT OF A SURVEY MADE BY ME ON APRIL 27, 1961.

*[Signature]*  
 REGISTERED SURVEYOR NO. 3966.