

Frank & Hazel Cooper

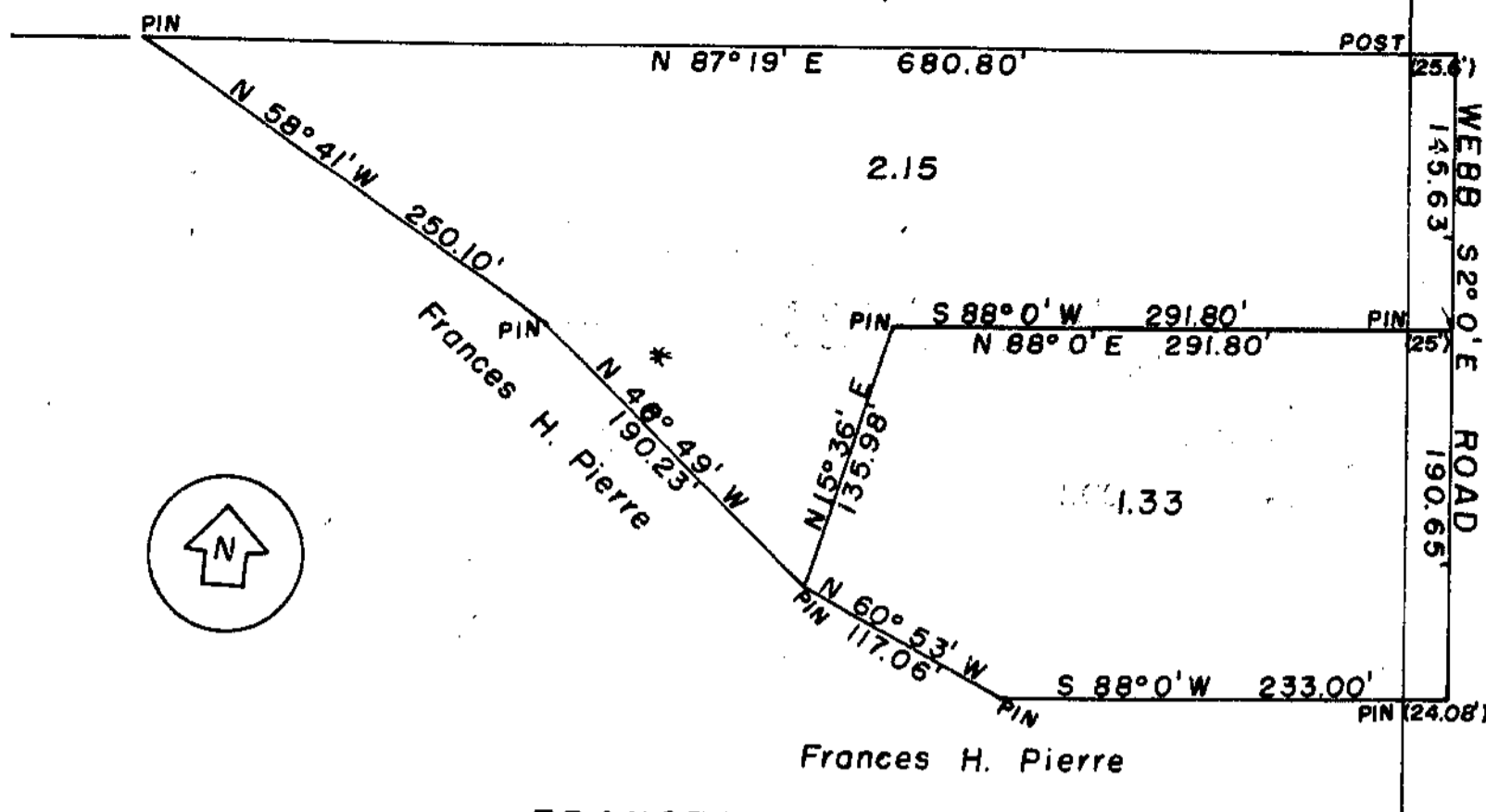

FRANCES H. PIERRE  
 MILITARY SURVEY # 1554  
 ADAMS TOWNSHIP  
 CLINTON COUNTY, OHIO  
 1" = 100'

\* From Adjoining survey bearing corrected from 46° to 48° 9/29/92 JBL

I hereby certify the above to be a correct plat of a survey made by me on September 2, 1959.

*Maynard Borton*  
 Registered Surveyor No. 3966

CUBA ROAD

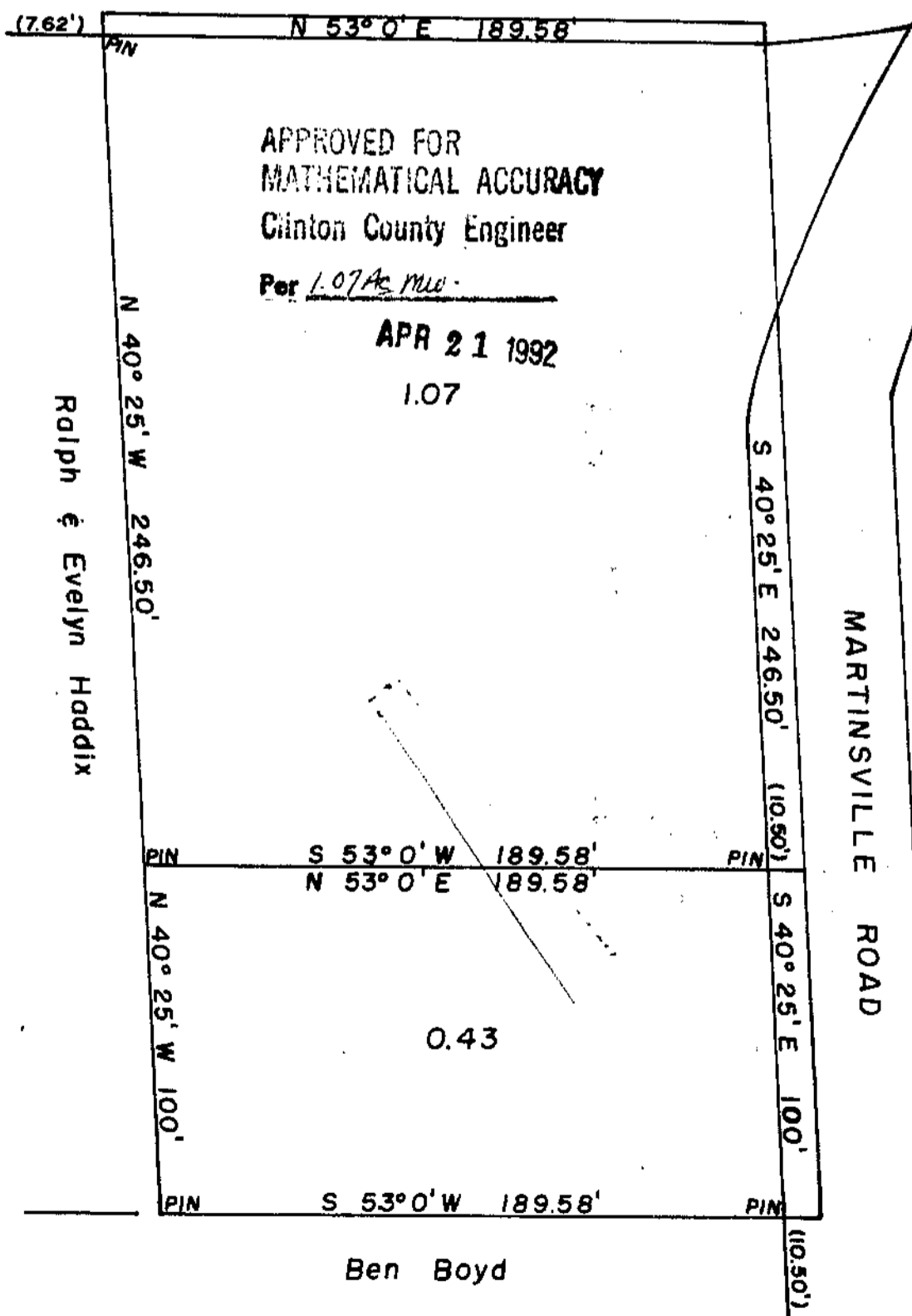

APPROVED FOR  
 MATHEMATICAL ACCURACY  
 Clinton County Engineer

Per M. Watson

APR 21 1992

1.07

LLOYD & KATHLEEN HUGHES  
 MILITARY SURVEY # 1457  
 WASHINGTON TOWNSHIP  
 CLINTON COUNTY, OHIO  
 1" = 50'

I hereby certify this to be a correct plat of a survey made by me on September 3, 1959.

*Maynard Borton*  
 Registered Surveyor No. 3966

APPROVED FOR ACCURACY  
 Clinton County Engineer  
 Per M. Watson  
 JAN 10 1989

Ben Boyd