

Emma Armintrout et al

AMOS TRIVETT
 MILITARY SURVEY No. 1729
 LIBERTY TOWNSHIP
 CLINTON COUNTY, OHIO
 1" = 60'

I hereby certify the above to be a correct plat of a survey made by me on August 12, 1959.

Maynard Borton
 Registered Surveyor No. 3966

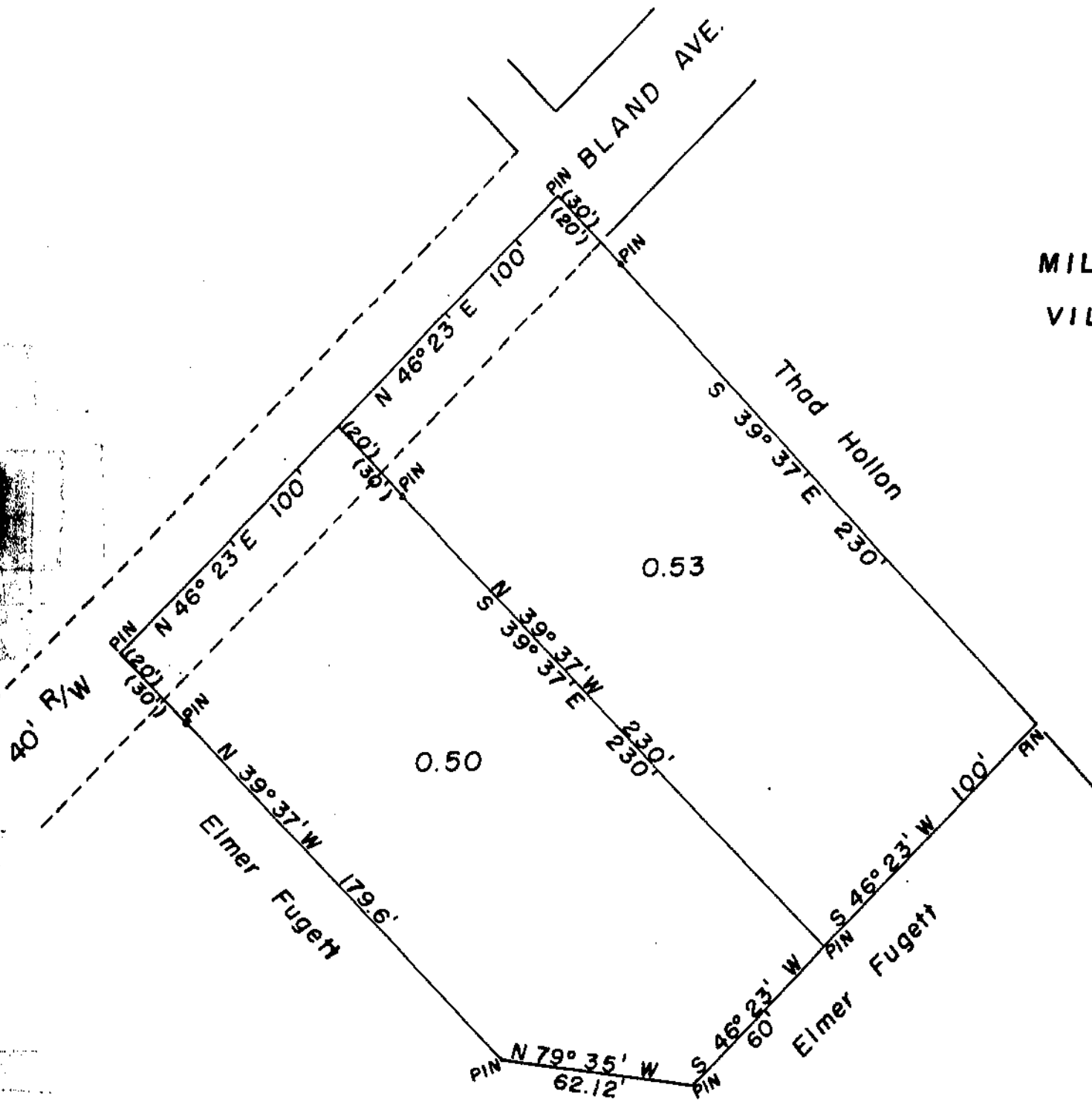

ELMER FUGETT
 MILITARY SURVEY # 3342
 EXTENSION
 VILLAGE OF BLANCHESTER
 MARION TOWNSHIP
 CLINTON COUNTY, OHIO
 1" = 50'

I hereby certify the above to be a correct plat of a survey made by me on August 11, 1959.

Maynard Borton
 Registered Surveyor No. 3966