

CHURCH STREET

BOURBON STREET 66'

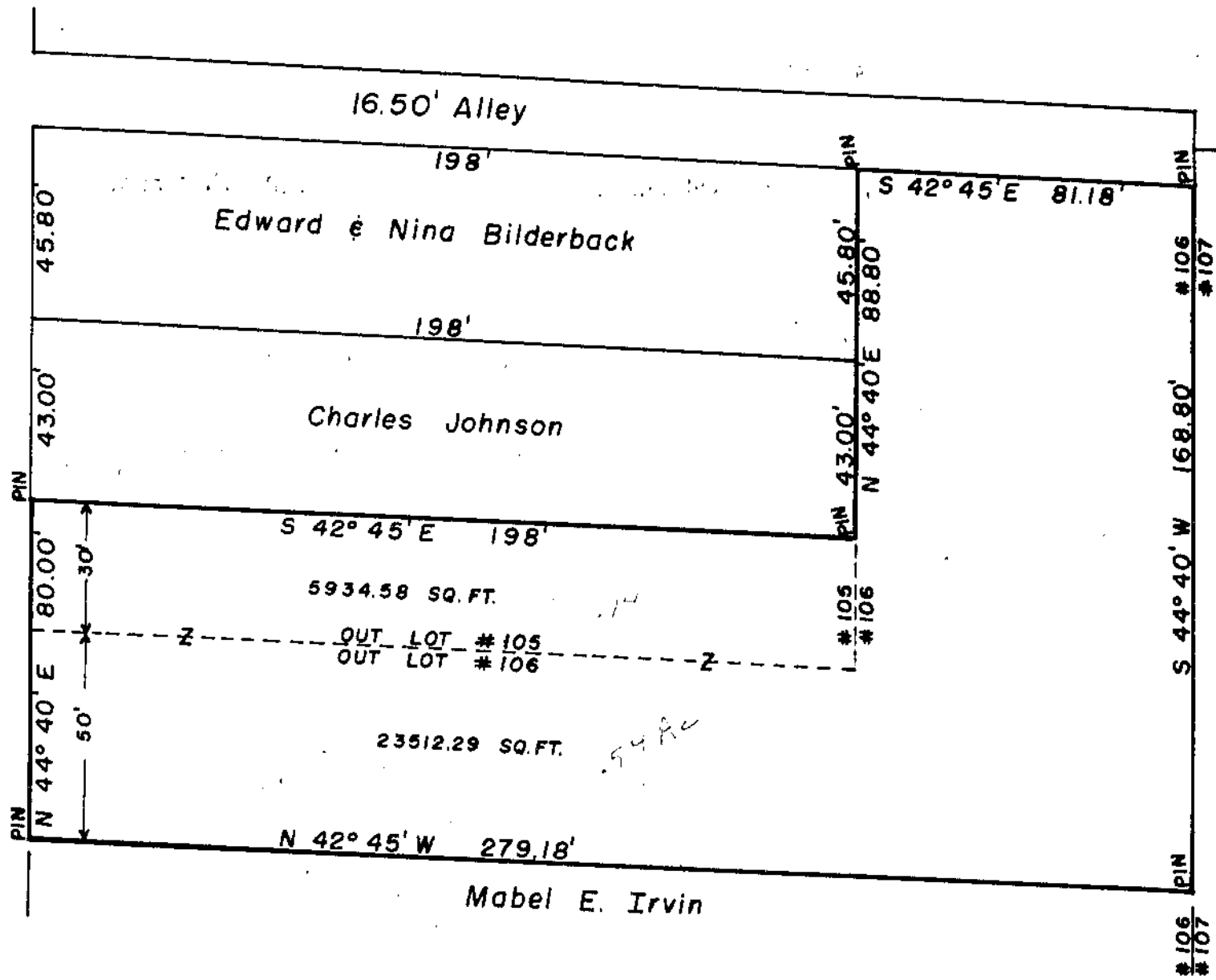

MELVIN & FAYE CRAVENS
 PART OF OUT LOTS #105 & #106, LAZENBY'S ADDITION
 VILLAGE OF BLANCHESTER
 CLINTON COUNTY, OHIO
 1" = 40'

I hereby certify the above to be a correct plat of a survey made by me on July 28 & 31, 1958.

Maynard Boston
 Registered Surveyor No. 3966

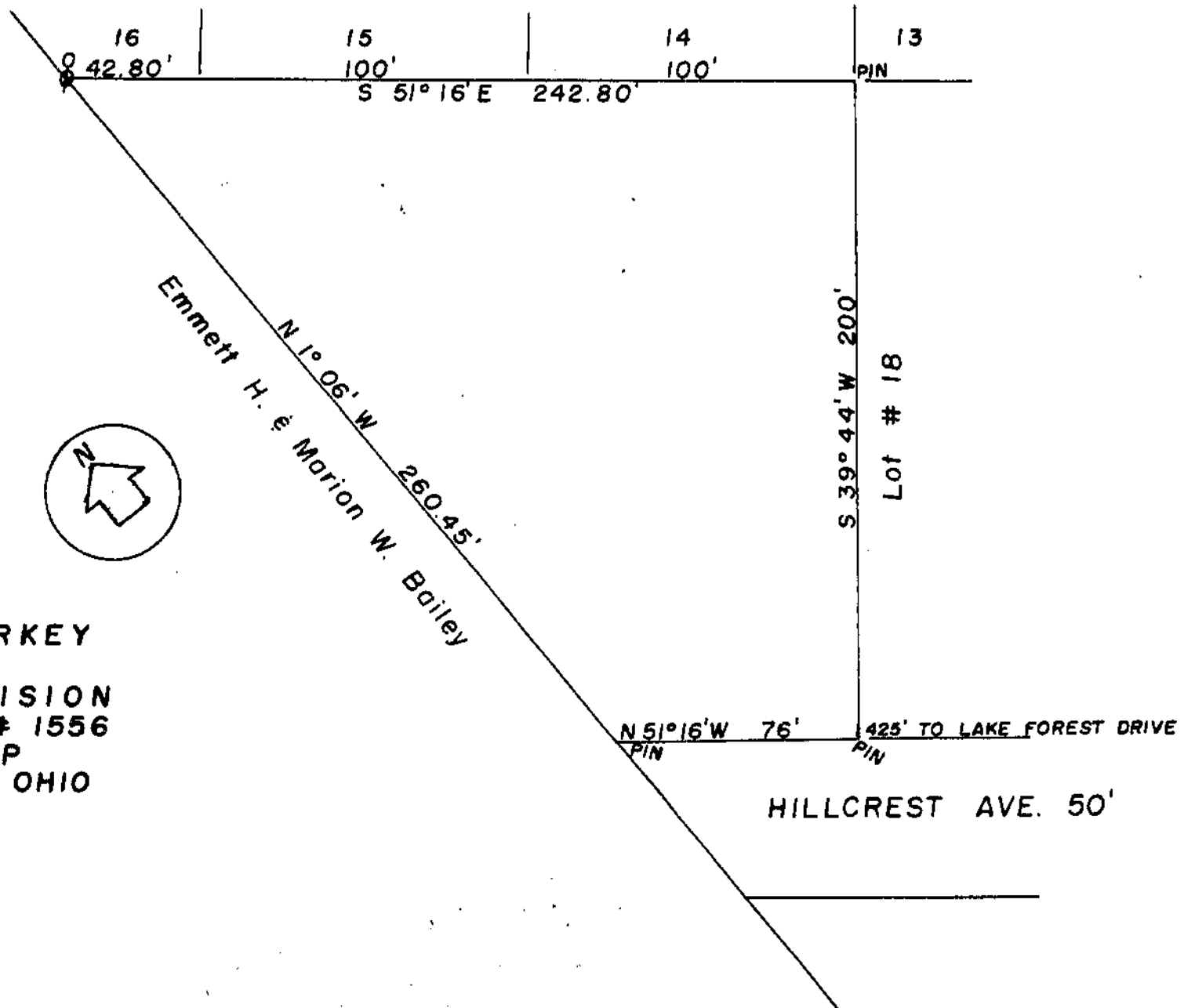

RICHARD C. STARKEY
 LOT No. 17
 LAKEWOOD SUBDIVISION
 MILITARY SURVEY # 1556
 UNION TOWNSHIP
 CLINTON COUNTY, OHIO
 1" = 50'

I hereby certify the above to be a correct plat of a survey made by me on August 1, 1959.

Maynard Boston
 Registered Surveyor No. 3966