

M. STANLEY WEST  
 MILITARY SURVEY # 729  
 RICHLAND TOWNSHIP  
 CLINTON COUNTY, OHIO  
 1" = 200'

30.16 ACRES

I hereby certify the above to be a correct plat of a survey made by me on May 19, 1959.

*Maynard Bortos*  
 Registered Surveyor No. 3966

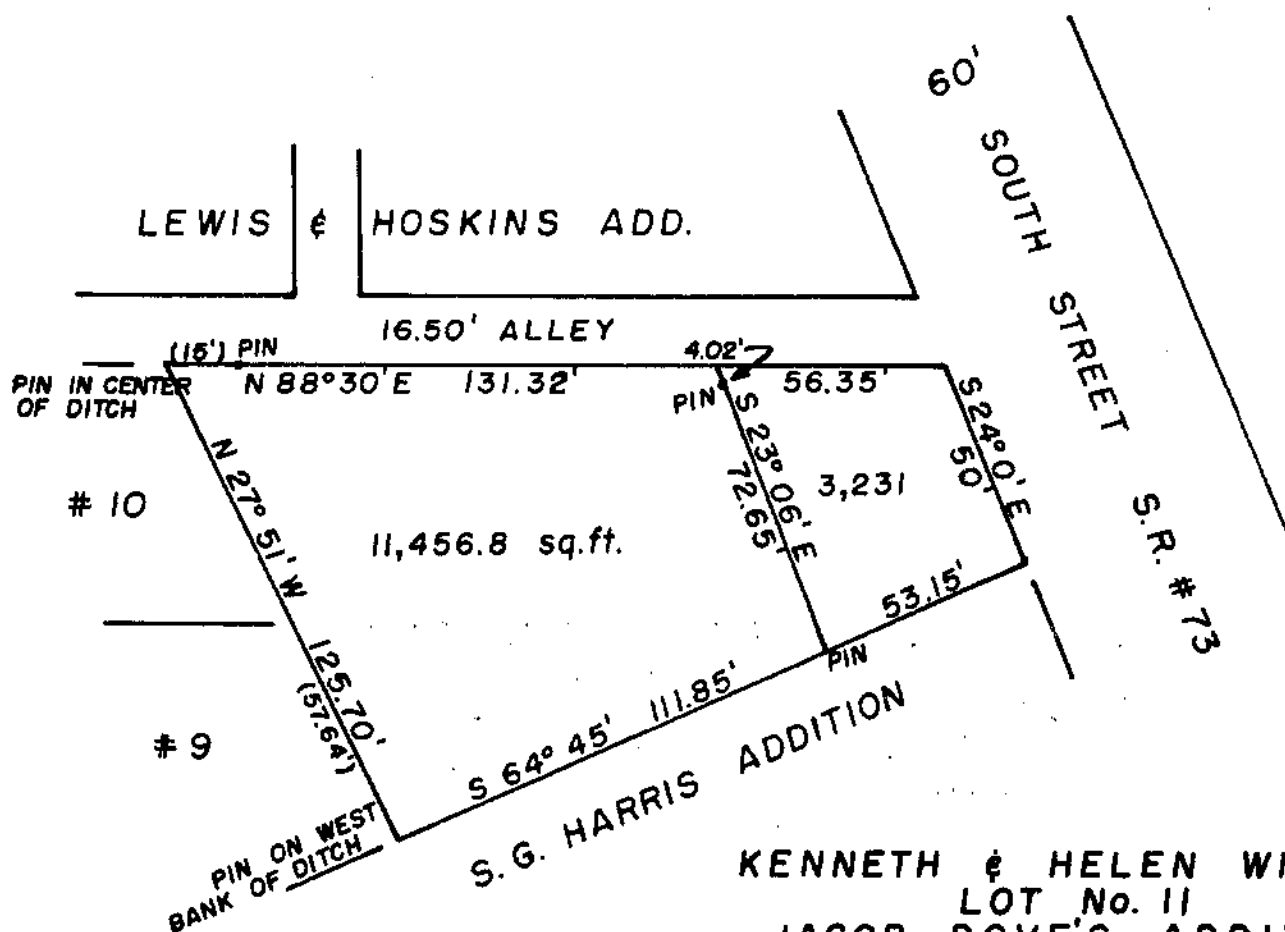

KENNETH & HELEN WILLIAMS  
 LOT No. 11  
 JACOB DOVE'S ADDITION  
 VILLAGE OF NEW VIENNA  
 GREEN TOWNSHIP  
 CLINTON COUNTY, OHIO  
 1" = 50'

I hereby certify the above to be a correct plat of a survey made by me on June 27 & July 1, 1959.

*Maynard Bortos*  
 Registered Surveyor No. 3966