

JACOB & IDA CHAMBERLIN  
 MILITARY SURVEY # 3045  
 JEFFERSON TOWNSHIP  
 CLINTON COUNTY, OHIO  
 1" = 80'

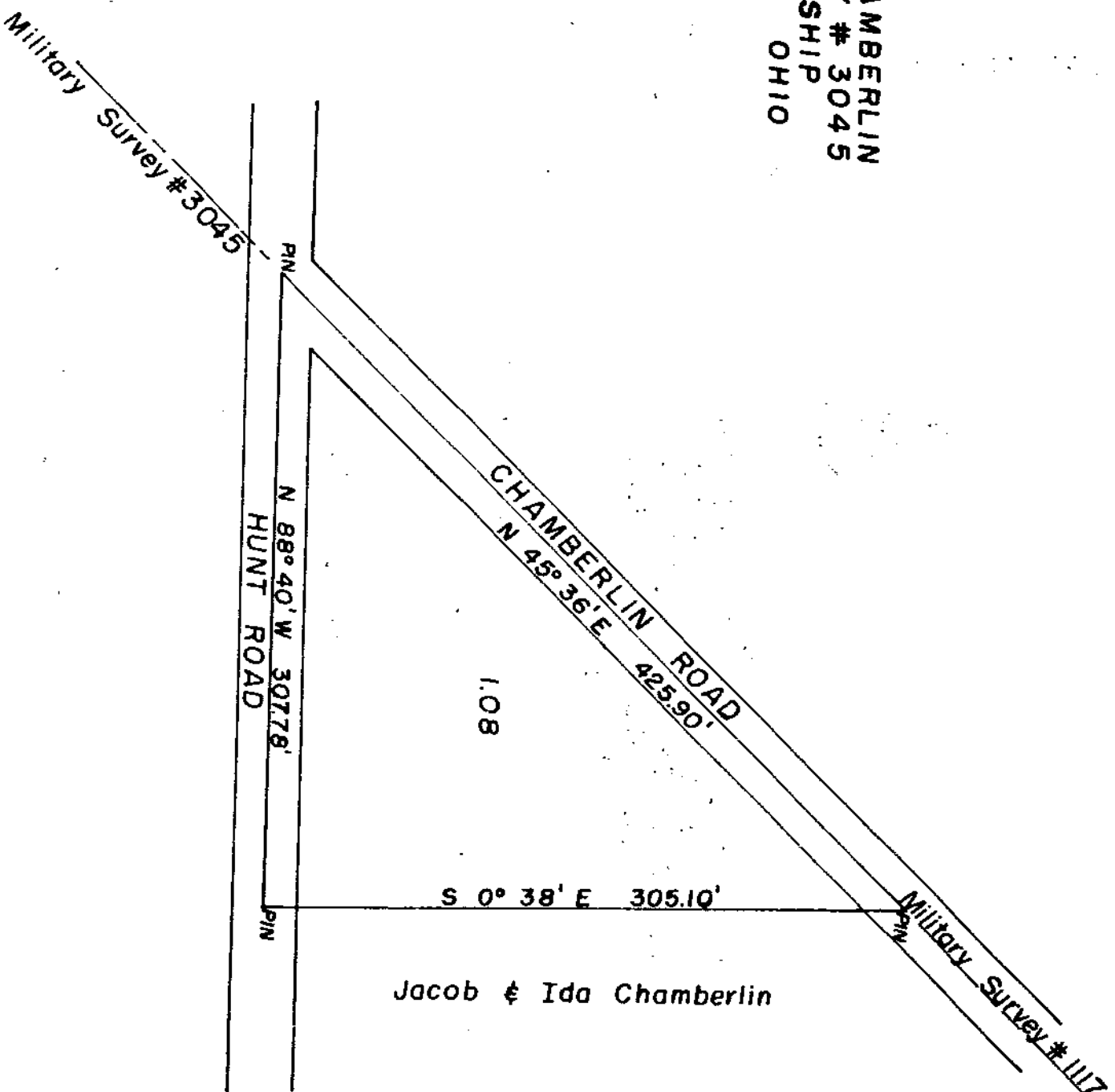

I hereby certify the above to be a correct plat of a survey made by me on May 1, 1959.

*Maynard Boston*  
 Registered Surveyor No. 3966

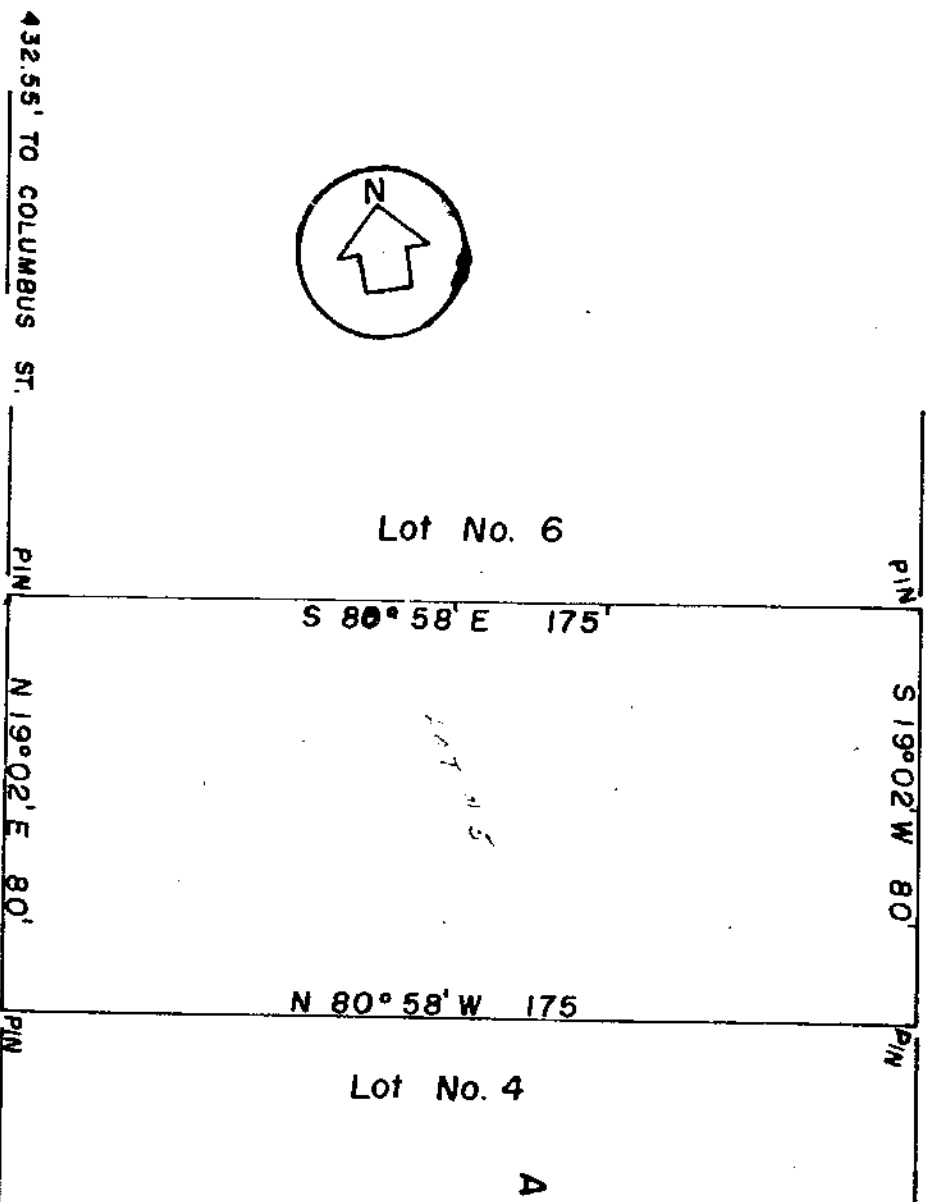

LOT NO. 5-SECTION A  
 SNIDER & KRUCKEMEYER'S  
 ALSHAR ACRES SUBDIVISION  
 MILITARY SURVEY # 3342  
 VILLAGE OF BLANCHESTER  
 CLINTON COUNTY, OHIO  
 1" = 40'

I hereby certify the above to be a correct plat of a survey made by me on May 2, 1959.

*Maynard Boston*  
 Registered Surveyor No. 3966