

WASHINGTON ST. F.H. # 22 - S.R. # 3 66'

GIBBS AND ALLEN SUBDIVISION  
 MILITARY SURVEYS #837 & #766  
 RICHLAND TOWNSHIP  
 SABINA, CLINTON COUNTY, OHIO  
 1" = 60'

I hereby certify this to be a correct plat of a subdivision of 8.09 acres of land within the corporate limits of the Village of Sabina, Ohio, made for Ralph H. Gibbs, Catherine Gibbs and Russell L. Allen. Street widths are as shown on the plat and iron pins were placed at all lot corners. This survey was completed on May 15, 1954.

*Maynard Boster*  
 Registered Surveyor No. 3966

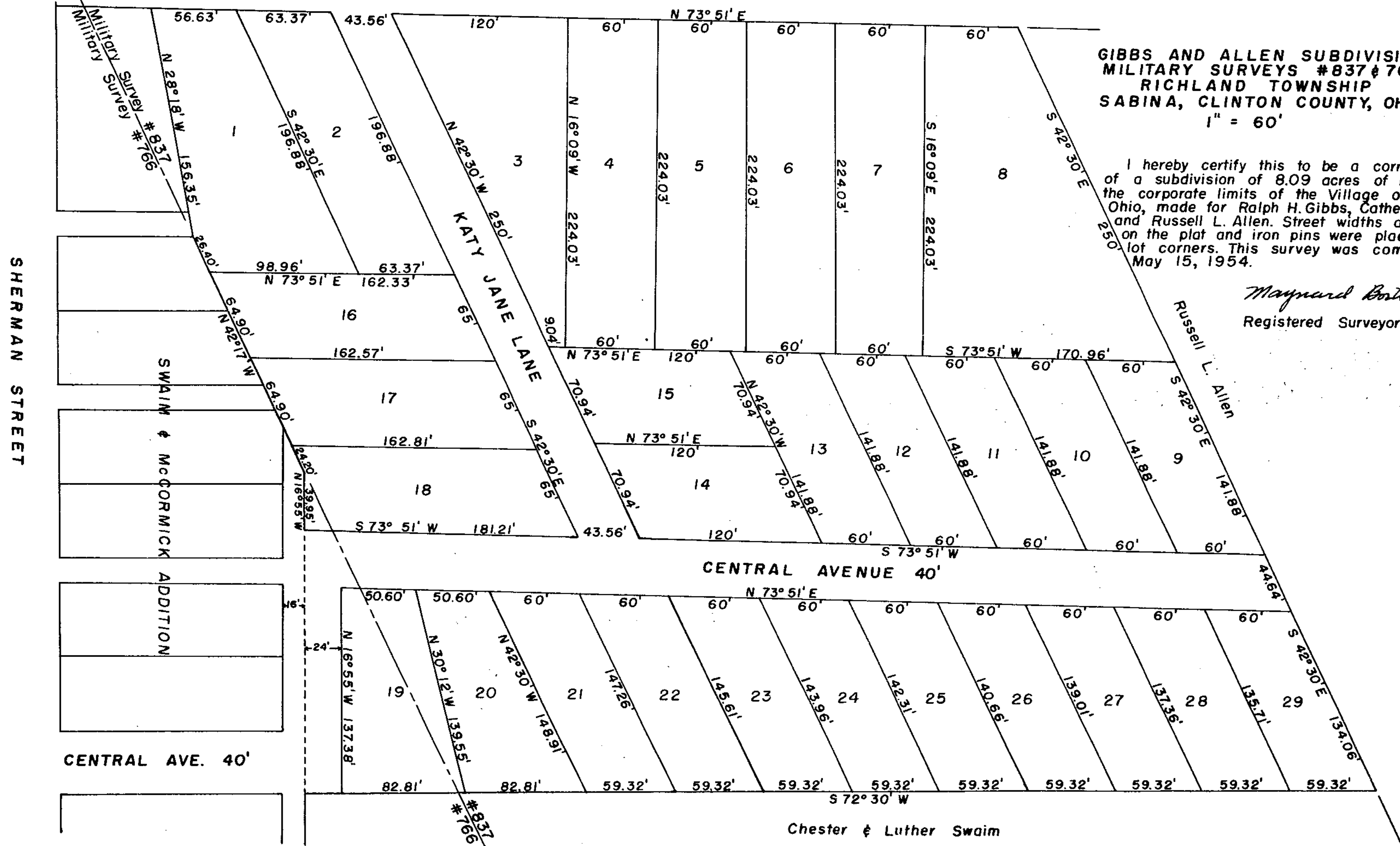

NOTE: FOR AMENDED PLAT SEE GIBBS AND ALLEN FOLDER UNDER SABINA. NO 14-B 569

Chester & Luther Swaim