

**AMOS W. DEHAVEN**  
**SURVEY No. 570**  
**CHESTER TOWNSHIP**  
**CLINTON COUNTY, OHIO**  
 SCALE: 1 INCH = 100 ft.

**HOWARD COLLETT**  
 REGISTERED SURVEYOR # 2182  
 MADE ON JULY 9, 1949

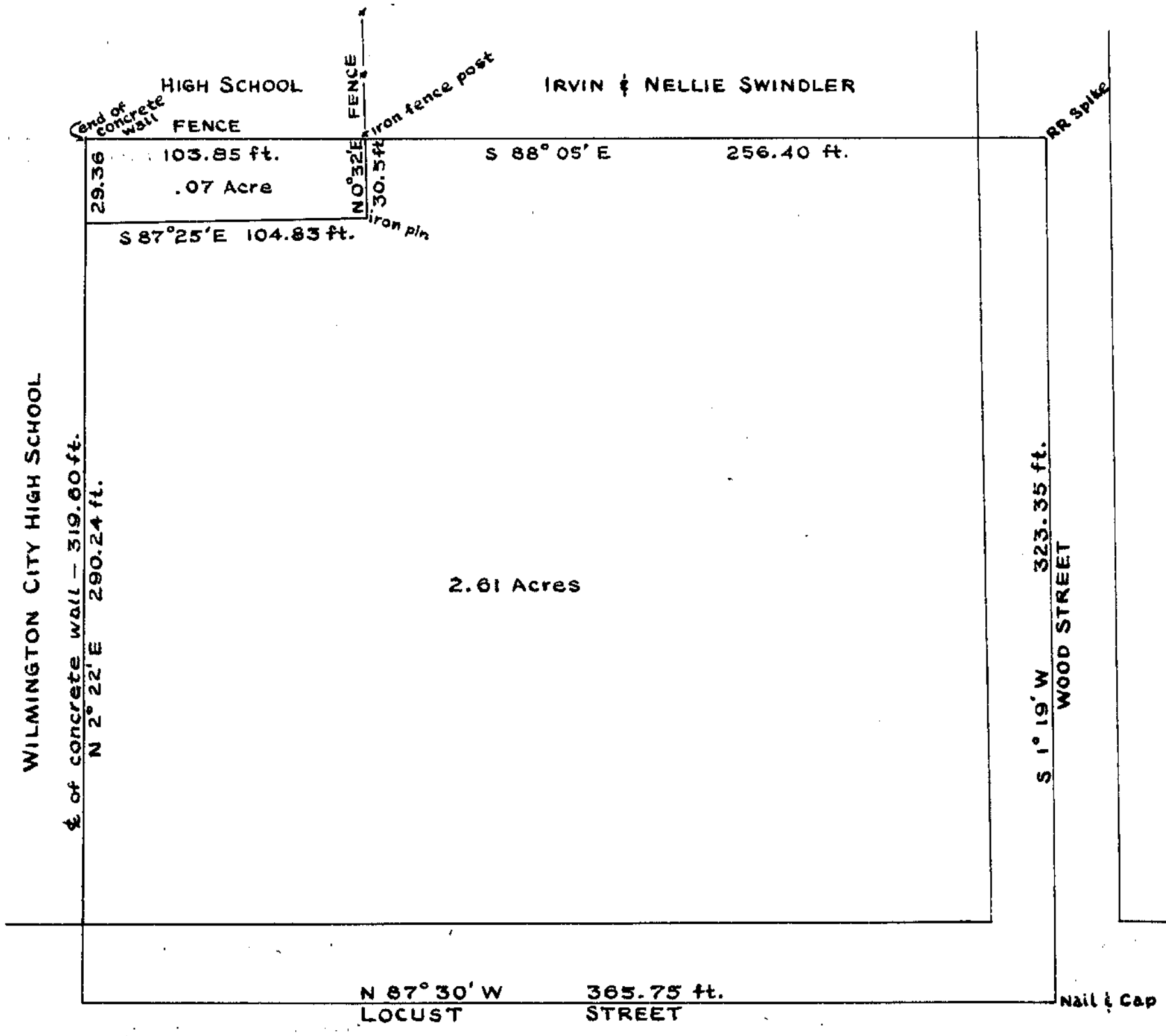

**IRVIN & NELLIE SWINDLER**  
**EXTENSION TO CITY OF WILMINGTON**  
**CLINTON COUNTY, OHIO**  
 SCALE: 1 INCH = 50 ft.

**E. B. STOKES**  
 REGISTERED SURVEYOR # 2628  
 MADE JULY 23, 1949

m.s. 1949