

I hereby certify the above to be a correct plat of a survey made by me on November 11, 1958.

Maynard Borton
Registered Surveyor No. 3966

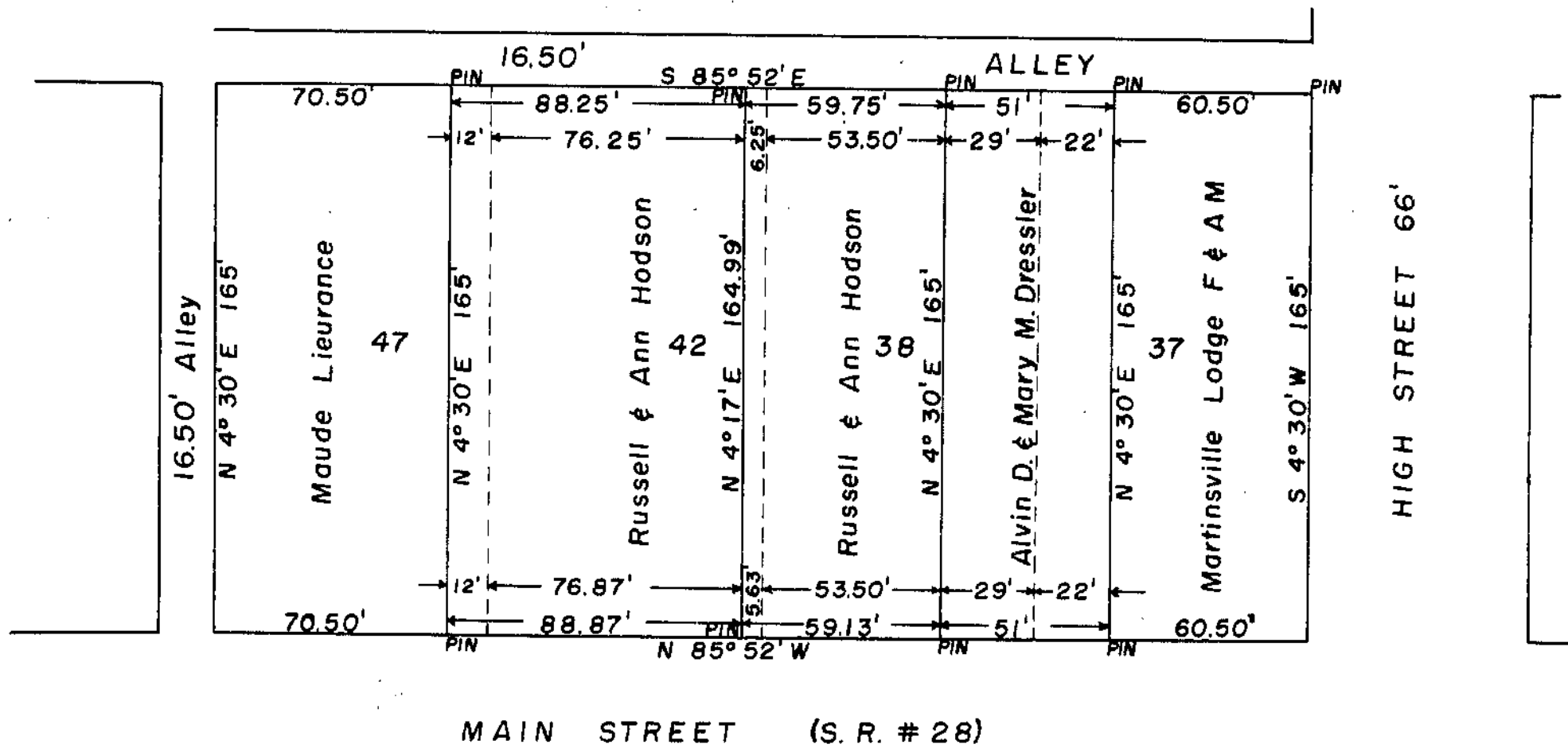

RUSSELL & ANN HODSON
ORIGINAL TOWN PLAT
VILLAGE OF MARTINSVILLE
CLARK TOWNSHIP
CLINTON COUNTY, OHIO
1" = 50'

14.5.5341

I hereby certify the above to be a correct plat of a survey made by me on November 10, 1958.

Maynard Borton
Registered Surveyor No. 3966