

ORVILLE SMITHSON
 SOUTH HALF #1, ALL LOT #2, OF
 VILLAGE OF WESTBORO
 CLINTON COUNTY, OHIO
 SCALE: 1 INCH = 40 ft.

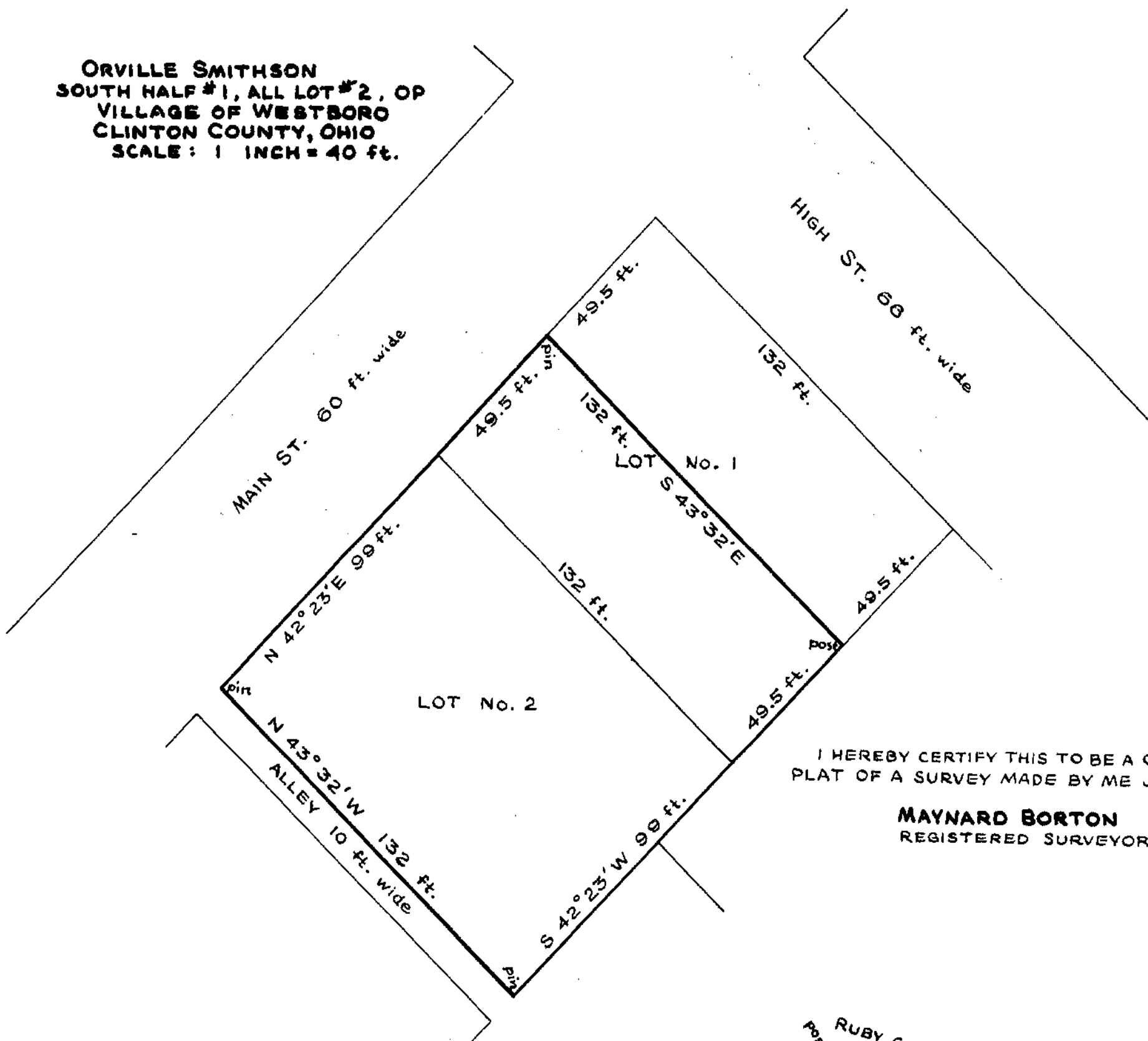

I HEREBY CERTIFY THIS TO BE A CORRECT
 PLAT OF A SURVEY MADE BY ME JUNE 2, 1950

MAYNARD BORTON
 REGISTERED SURVEYOR #3966

CARL M. TIMMONS
 EXTENSION TO WILMINGTON
 SURVEY NO. 2471
 CLINTON COUNTY
 OHIO

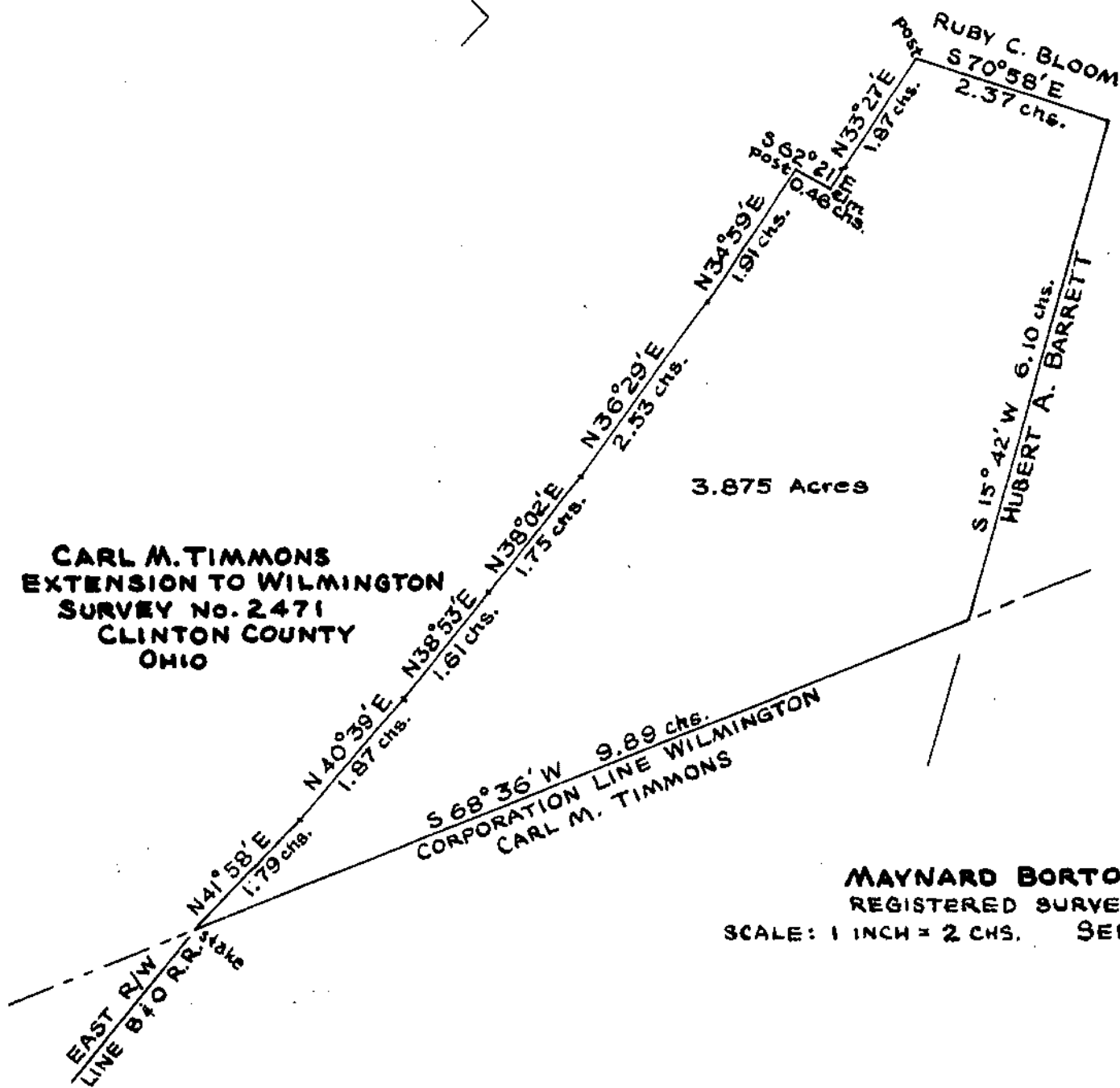

MAYNARD BORTON
 REGISTERED SURVEYOR #3966
 SCALE: 1 INCH = 2 CHS. SEPT. 1948