

MULBERRY STREET 60'

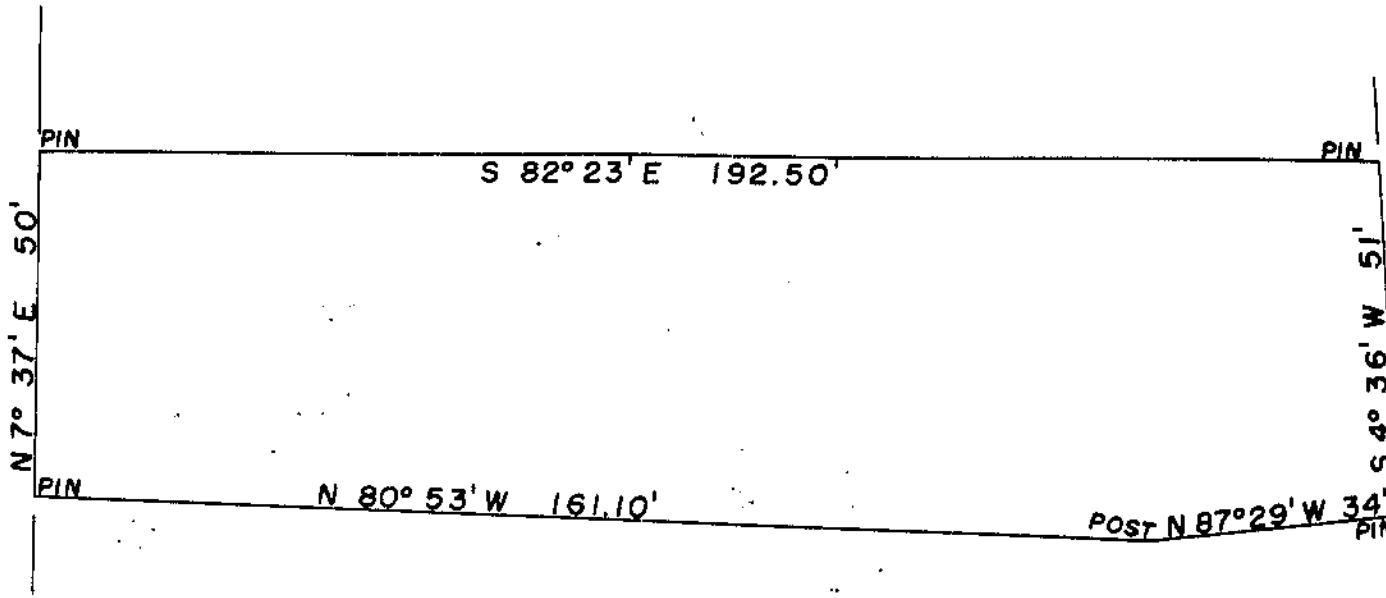

16' ALLEY

KENNETH YOUNG
 MILITARY SURVEY # 1057
 PART OUTLOT # 87- EXTENSION
 CITY OF WILMINGTON
 CLINTON COUNTY, OHIO
 1" = 30'

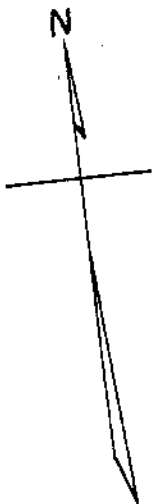

I hereby certify the above to be a correct plat of a survey made by me on August 16, 1958.

Waynard Barton
 Registered Surveyor No. 3966

WEST LOCUST STREET

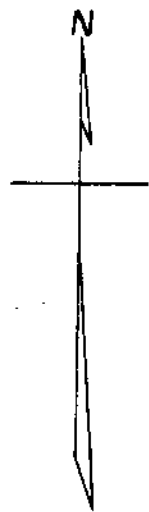
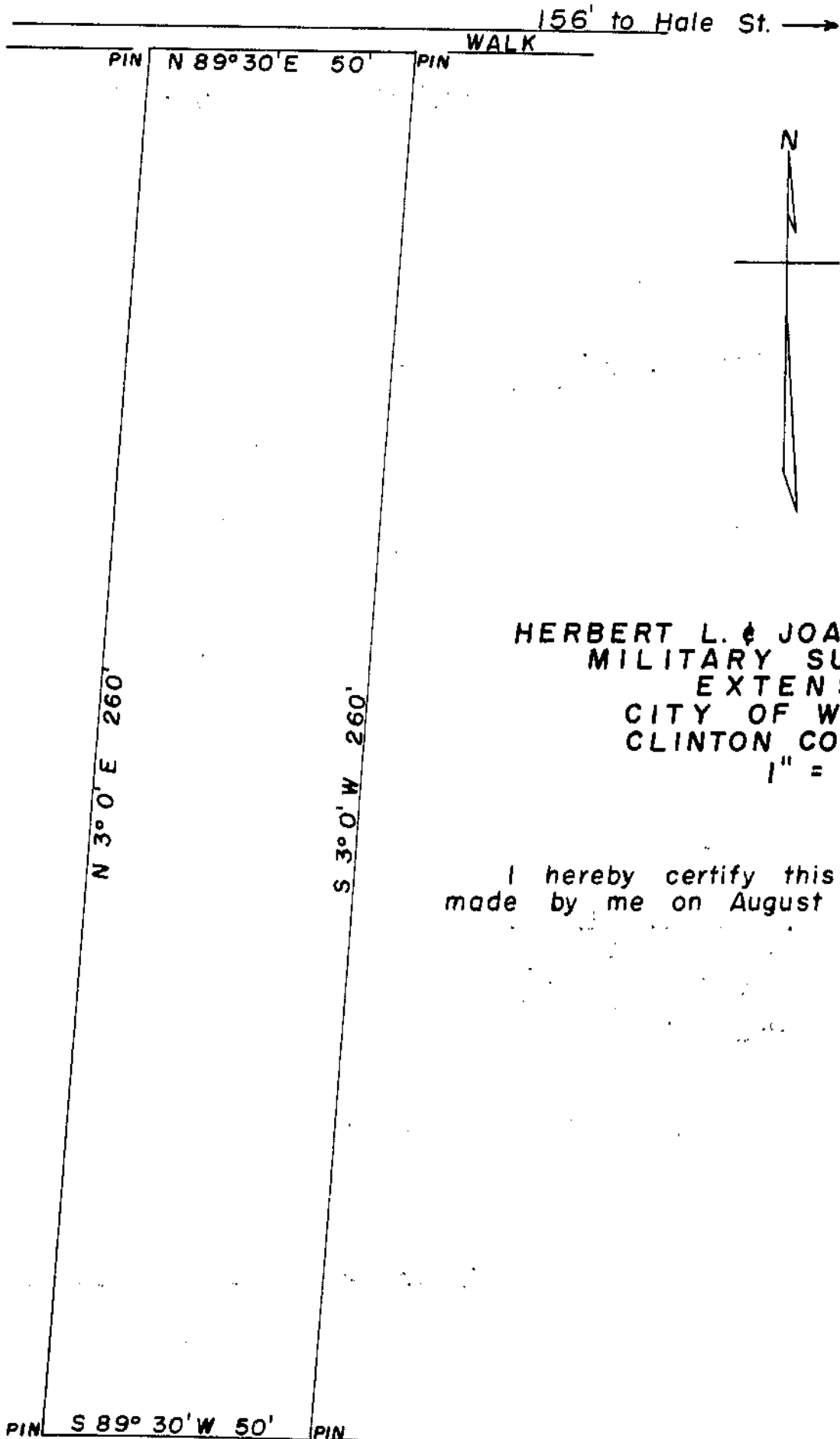

HERBERT L. & JOAN ELLA DUDLEY
 MILITARY SURVEY # 1057
 EXTENSION
 CITY OF WILMINGTON
 CLINTON COUNTY, OHIO
 1" = 30'

I hereby certify this to be a correct plat of a survey made by me on August 16, 1958.

Waynard Barton
 Registered Surveyor No. 3966