

ROBERT M. & JEAN B. CRONEBAUGH  
MILITARY SURVEY # 3342  
MARION TOWNSHIP  
CLINTON COUNTY, OHIO  
1" = 100'

I hereby certify the above to be a correct plat of a survey made by me on June 14, 1958.

*Maynard Borton*  
Registered Surveyor No. 3966

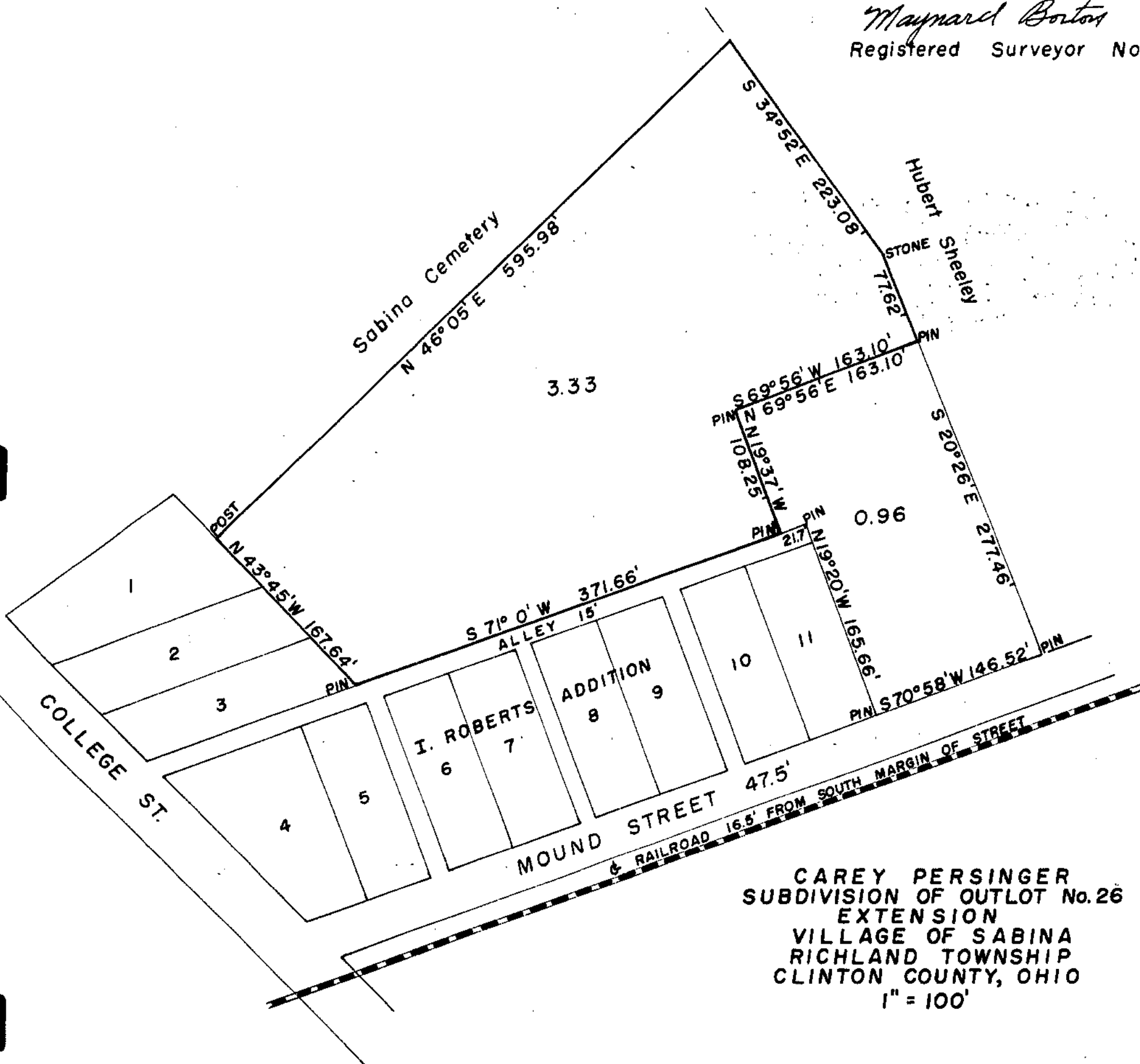

CAREY PERSINGER  
SUBDIVISION OF OUTLOT No. 26  
EXTENSION  
VILLAGE OF SABINA  
RICHLAND TOWNSHIP  
CLINTON COUNTY, OHIO  
1" = 100'

I hereby certify the above to be a correct plat of a survey made by me on June 11, 1958.

*Maynard Borton*  
Registered Surveyor No. 3966