

KARL L. & IRMA S. SPRAGUE
 MILITARY SURVEY # 523
 UNION TOWNSHIP
 CLINTON COUNTY, OHIO
 1" = 60'

I hereby certify the above to be a correct plat of a survey made by me on April 30, 1958.

Maynard Barton
 Registered Surveyor No. 3966

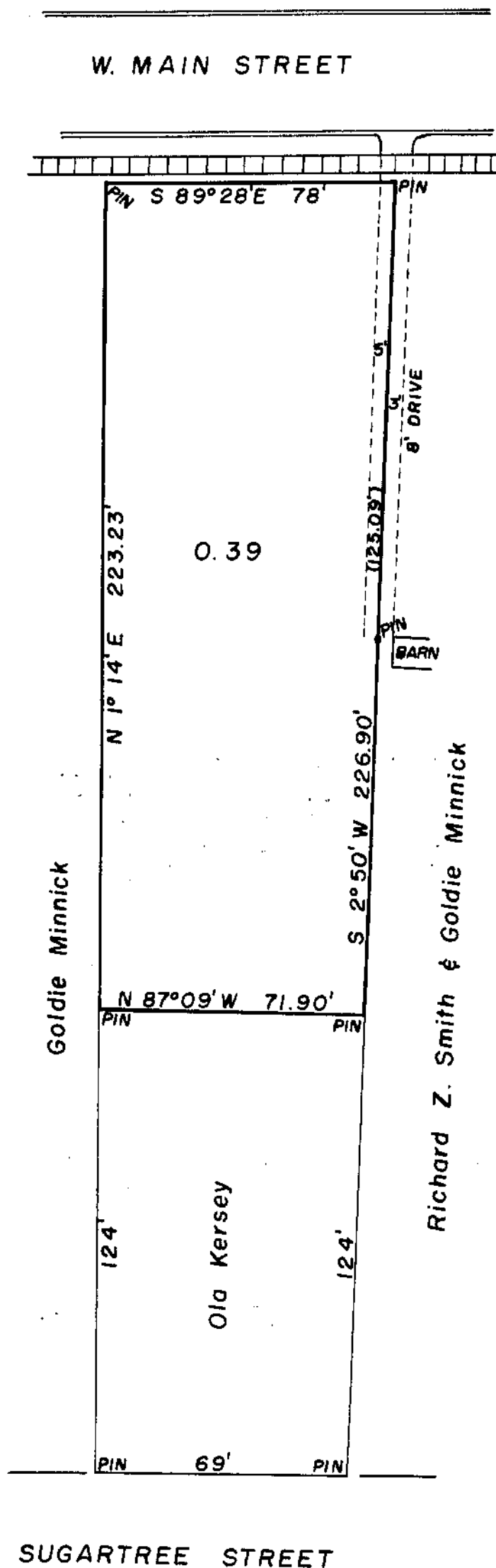

ROBERT P. COTNER
 MILITARY SURVEY # 1057
 EXTENSION
 CITY OF WILMINGTON
 CLINTON COUNTY, OHIO
 1" = 40'

I hereby certify this to be a correct plat of a survey made by me on May 7, 1958.

Maynard Barton
 Registered Surveyor No. 3966