

NOTE:
BROKEN LINES DENOTE OLD DEED.

ELIZABETH W. DODD
MILITARY SURVEY No. 2386 (UPPER)
GREEN TOWNSHIP
CLINTON COUNTY, OHIO
1" = 200'

I hereby certify the above to be a correct plat of a survey made by me, completed March 3, 1958.

Maynard Barton
Registered Surveyor No. 3966

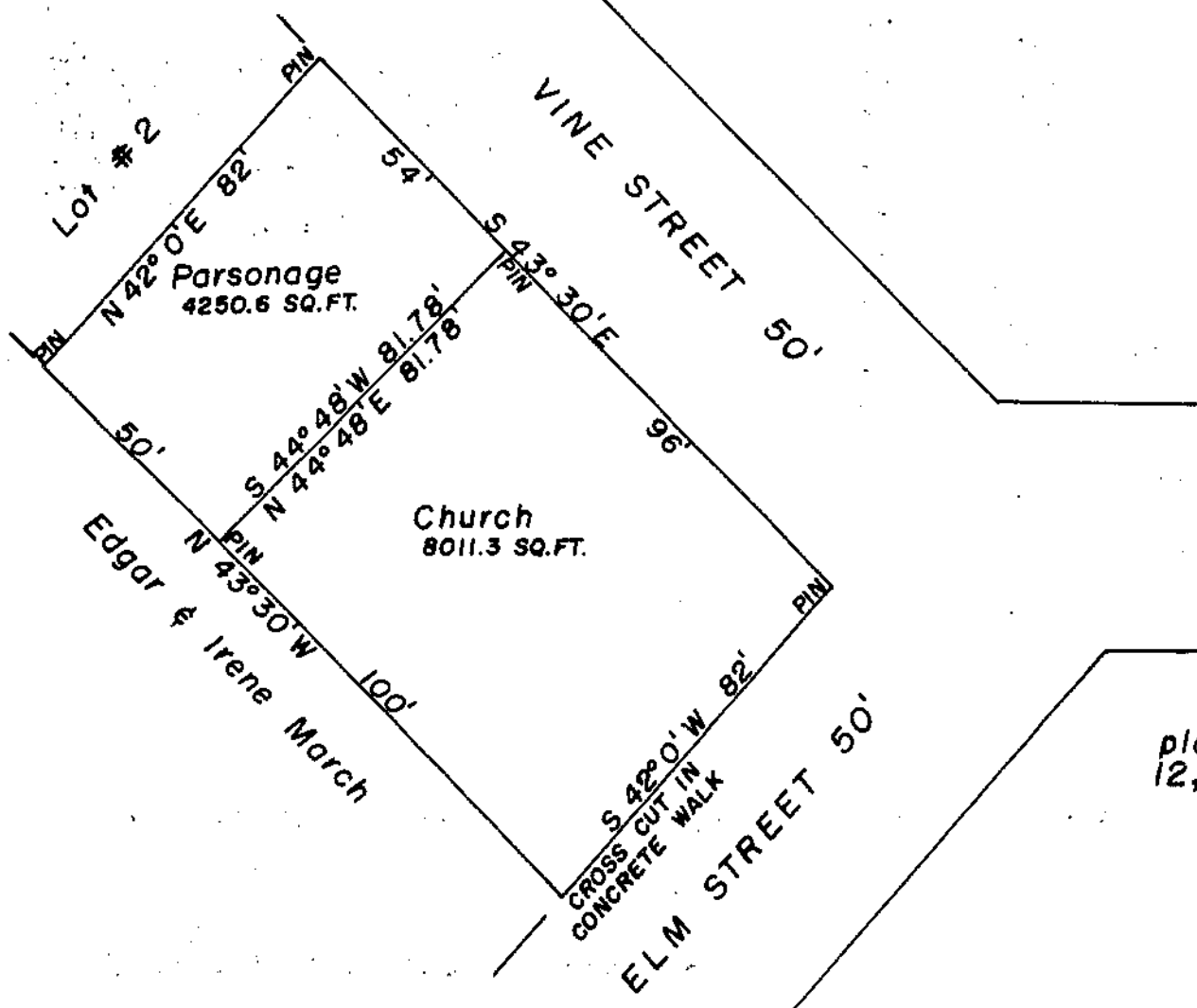

TRUSTEES, FRIENDS CHURCH
LOT No. 1
E.A. NEWMAN'S SUBDIVISION
VILLAGE OF SABINA
CLINTON COUNTY, OHIO
1" = 40'

I hereby certify this to be a correct plat of a survey made by me on March 12, 1958.

Maynard Barton
Registered Surveyor No. 3966