

ESTATE OF GUY E. ADAMS, DECEASED  
 MILITARY SURVEY # 550  
 GREEN TOWNSHIP  
 CLINTON COUNTY, OHIO  
 1 INCH = 30 POLES

I hereby certify the above to be a correct plat of a survey made by me on November 11, 1957, pursuant to an order of the Probate Court of Clinton County, Ohio.

*Maynard Borton*  
 Registered Surveyor No. 3966

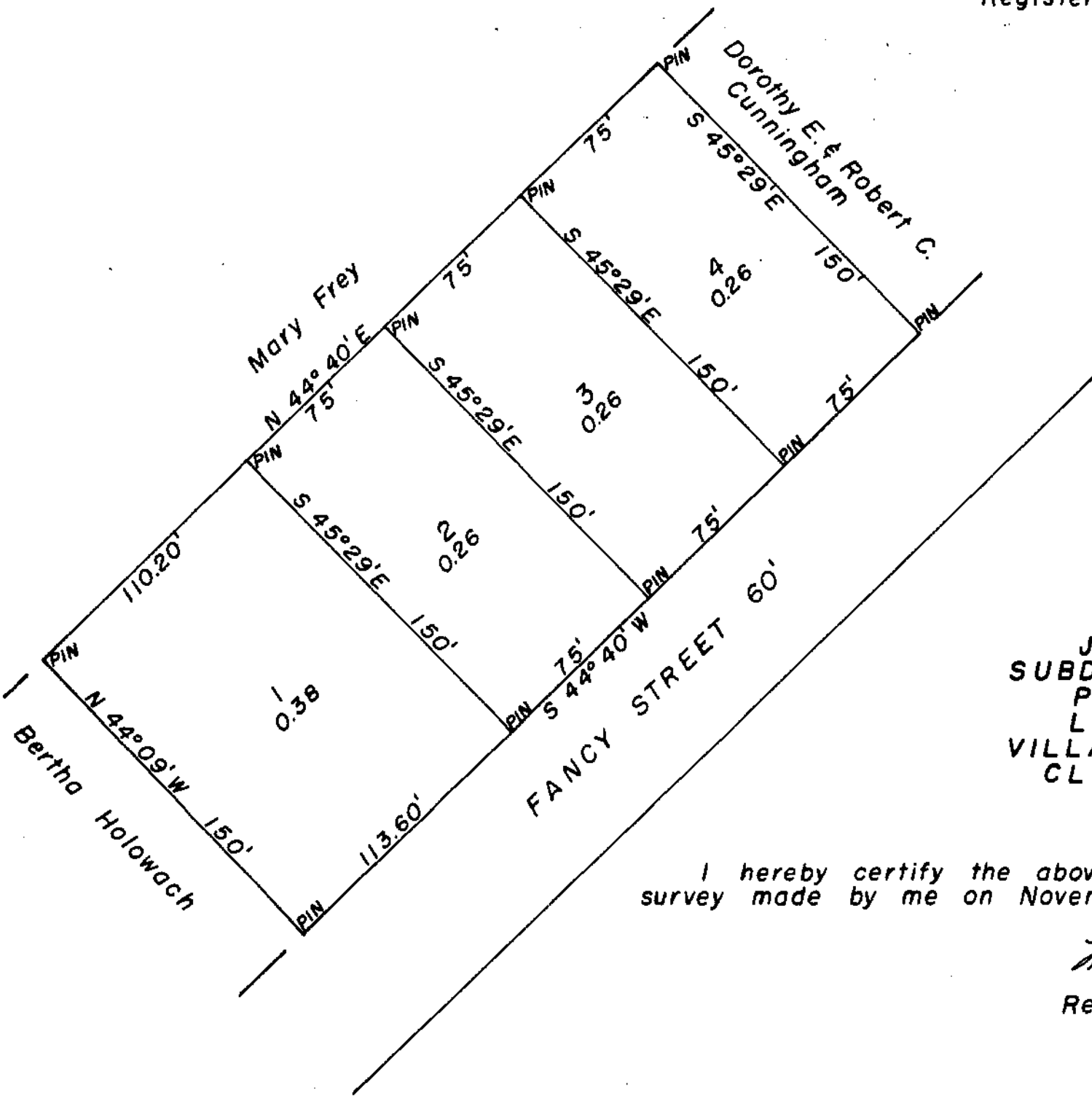

JULIA L. PODERSAI  
 SUBDIVISION OF 1.16 ACRES  
 PART OF OUT LOT No. 9  
 LAZENBY'S ADDITION  
 VILLAGE OF BLANCHESTER  
 CLINTON COUNTY, OHIO  
 1" = 60'

I hereby certify the above to be a correct plat of a survey made by me on November 20, 1957.

*Maynard Borton*  
 Registered Surveyor No. 3966