

E. N. EAKINS
SURVEY NO. 730
RICHLAND TOWNSHIP
CLINTON COUNTY, OHIO
SCALE: 1 INCH = 50 FT.

I HEREBY CERTIFY THE ABOVE TO BE A CORRECT PLAT
 OF A SURVEY MADE BY ME ON OCTOBER 7, 1948
E. B. STOKES
 REGISTERED SURVEYOR NO. 2628

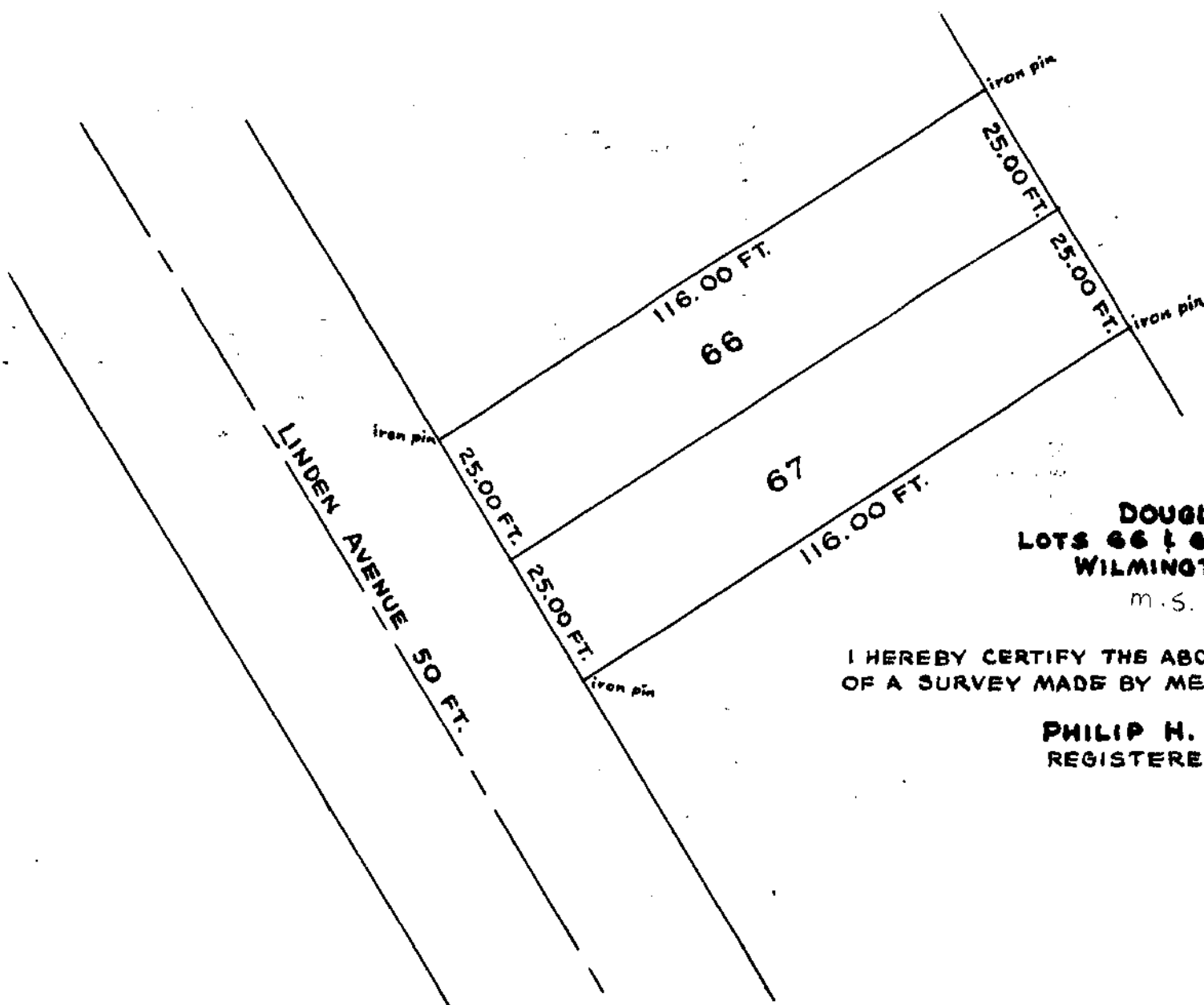

DOUGLAS & ESTALLA HUDNELL
LOTS 66 & 67 COLLEGE HEIGHTS ADDITION
WILMINGTON, CLINTON COUNTY, OHIO
 M.S. 2690

I HEREBY CERTIFY THE ABOVE TO BE A CORRECT PLAT
 OF A SURVEY MADE BY ME ON JANUARY 21, 1950

PHILIP H. PARTRIDGE
 REGISTERED SURVEYOR