

CLATE W. & NANCY V. KISSICK
 PART OF LOTS No. 7 & 8
 LAZENBYS ADDITION
 VILLAGE OF BLANCHESTER
 CLINTON COUNTY, OHIO
 1" = 40'

I hereby certify the above to be a correct plat of a survey made by me on August 8, 1957.

Maynard Borton
 Registered Surveyor No. 3966

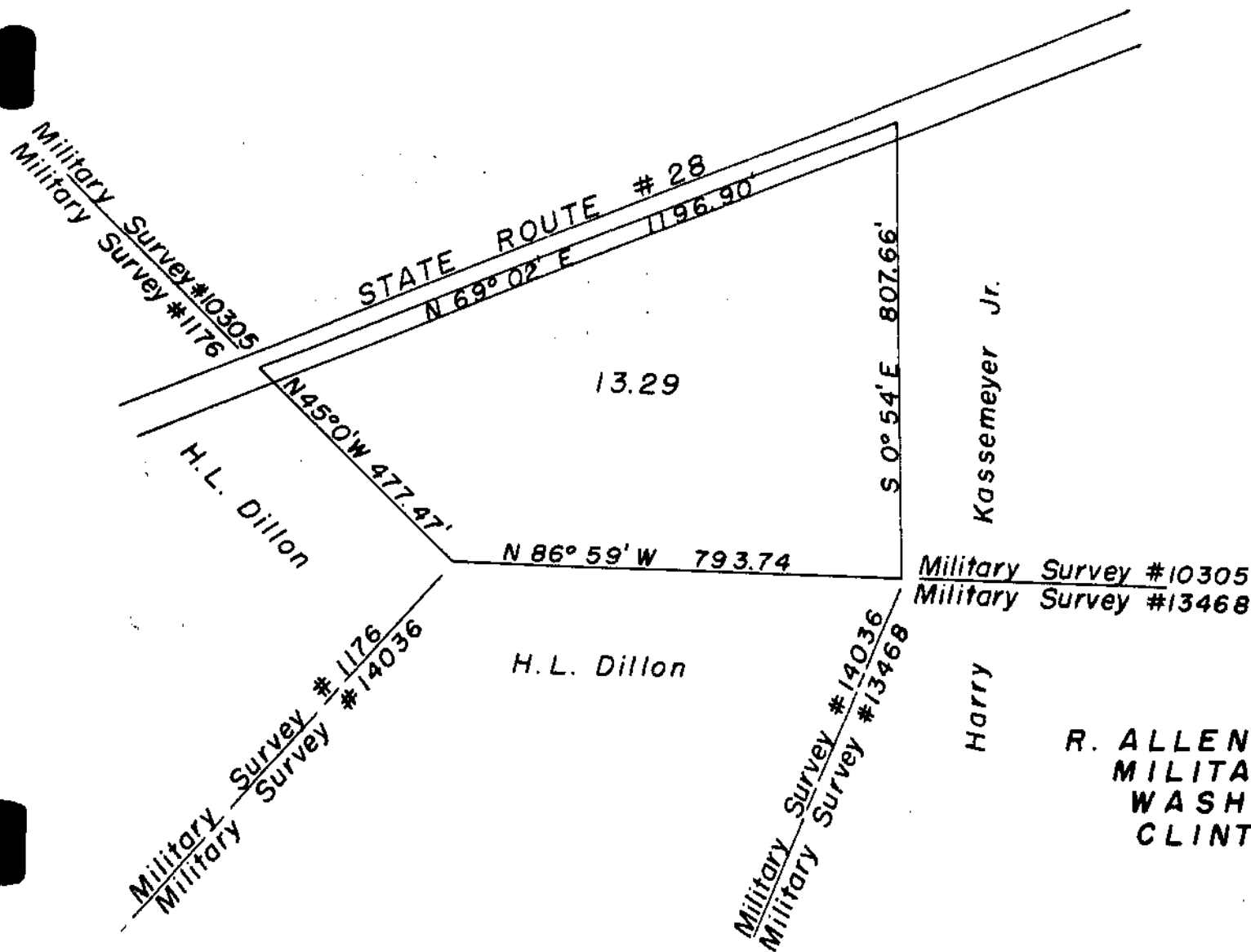

R. ALLEN & BETTY BRADSHAW
 MILITARY SURVEY # 10305
 WASHINGTON TOWNSHIP
 CLINTON COUNTY, OHIO
 1" = 300'

I hereby certify the above to be a correct plat of a survey made by me on August 17, 1957.

Maynard Borton
 Registered Surveyor No. 3966