

WILLIAM F. & DONNA B. McCOY
 MILITARY SURVEY # 1338
 UNION TOWNSHIP
 CLINTON COUNTY, OHIO
 1" = 100'

I hereby certify the above to be a correct plat of a survey made by me on March 15, 1957.

Maynard Britton
 Registered Surveyor No. 3966

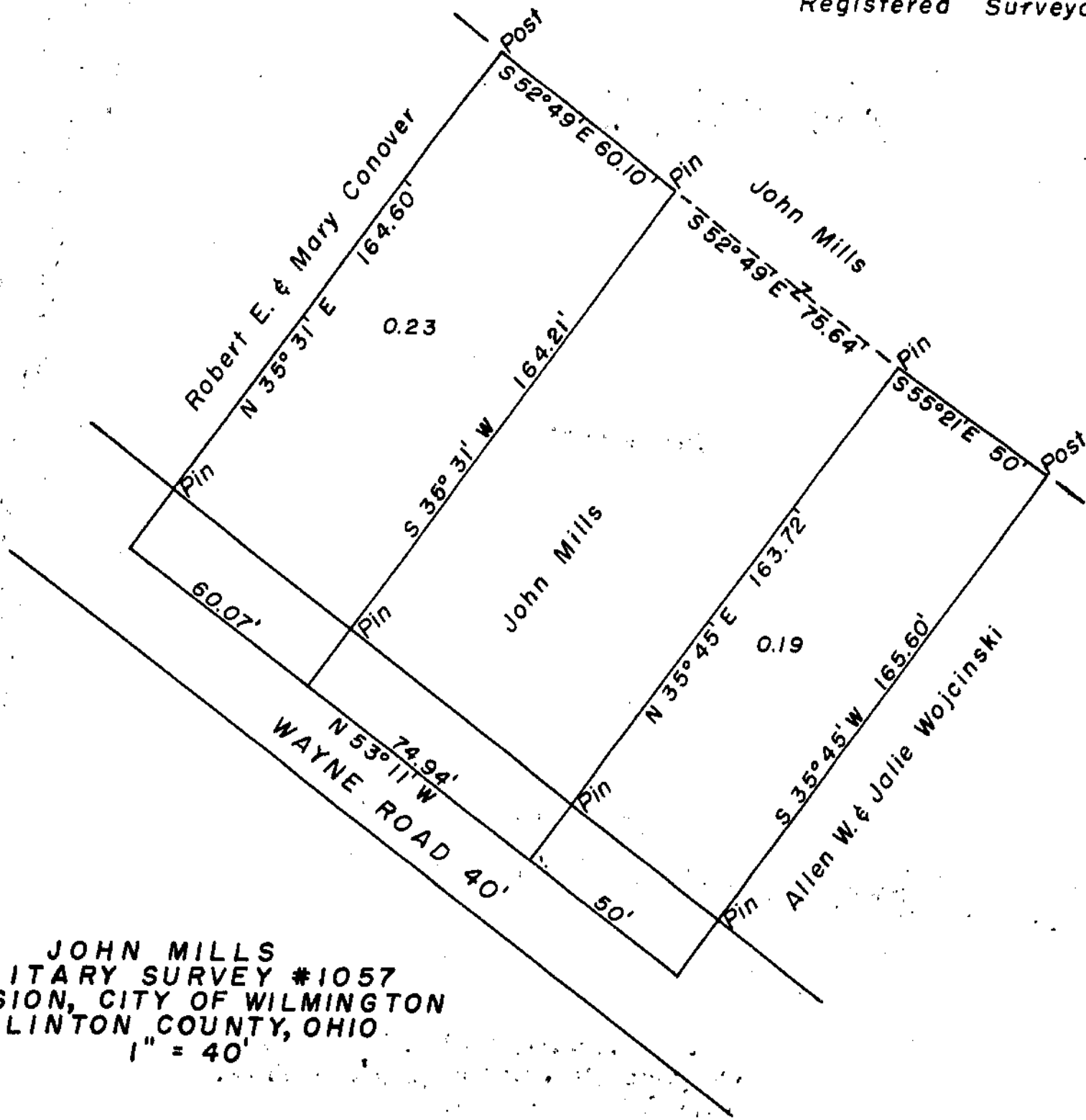

JOHN MILLS
 MILITARY SURVEY #1057
 EXTENSION, CITY OF WILMINGTON
 CLINTON COUNTY, OHIO
 1" = 40'

I hereby certify the above to be a correct plat of a survey made by me on March 19, 1957.

Maynard Britton
 Registered Surveyor No. 3966