

LARRY SCHUCHTER JR.
MILITARY SURVEY # 2227
VILLAGE OF CLARKSVILLE
CLINTON COUNTY, OHIO
1" = 100'

I hereby certify the above to be a correct plat of a survey made by me on November 9 & 12, 1956.

Maynard Barton
Registered Surveyor No. 3966

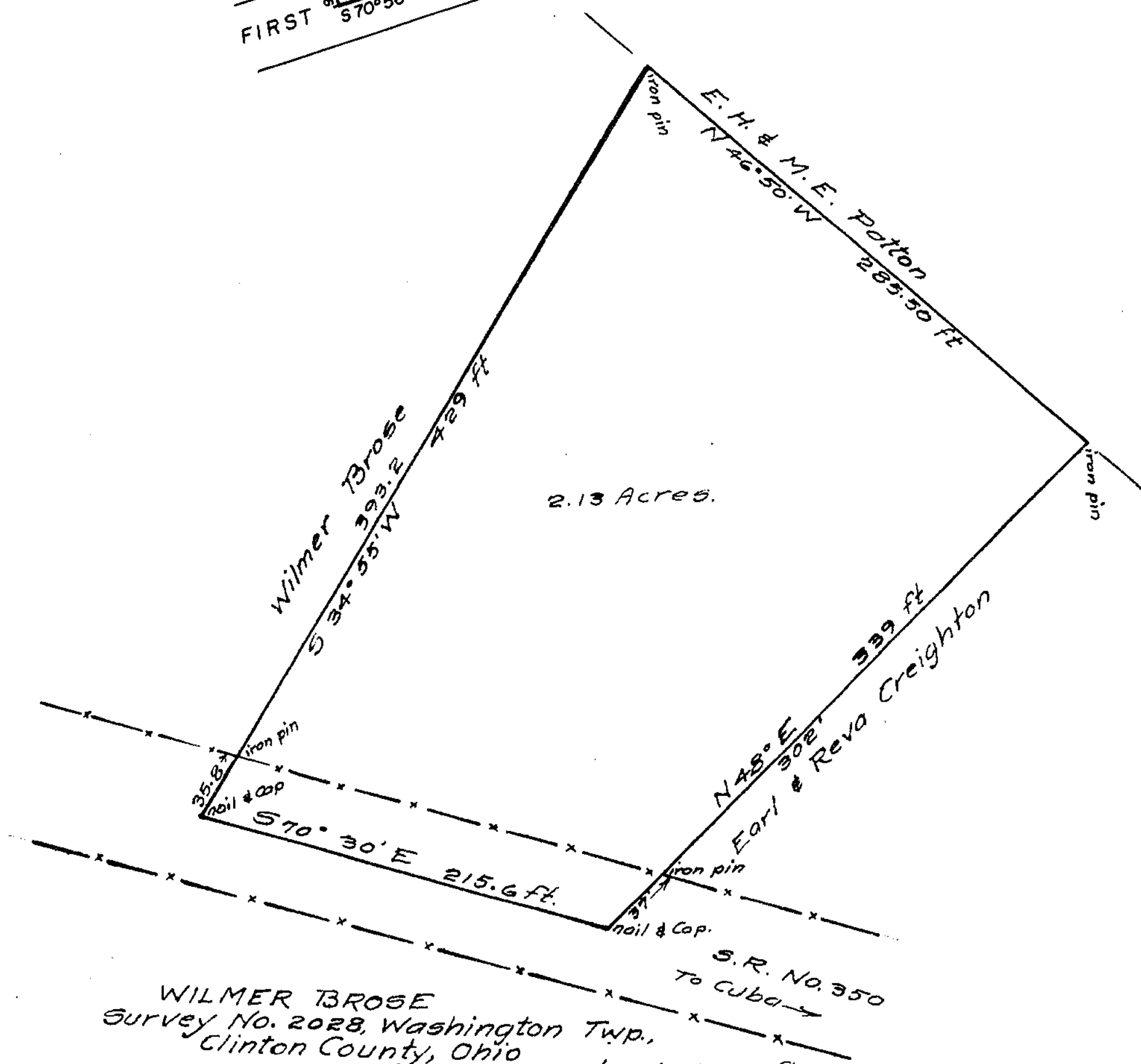

WILMER BROSE
Survey No. 2028, Washington Twp.,
Clinton County, Ohio
scale: 1 inch = 60 ft.

I hereby certify the above to be a correct plat of a survey made by me on July 14, 1956.

E. B. Stokes
Reg. Surveyor No. 2628
Prof. Engineer No. 6107.