

SANFORD LEE & GERTRUDE SOUDER
 LOT No. 14-BLOCK G
 HIGHLAND ADDITION
 WILMINGTON, CLINTON COUNTY, OHIO
 1" = 30'
 M.S. 2471

I hereby certify the above to be a correct plat of a survey made by me on July 7, 1956.

Maynard Boston

Registered Surveyor No. 3966

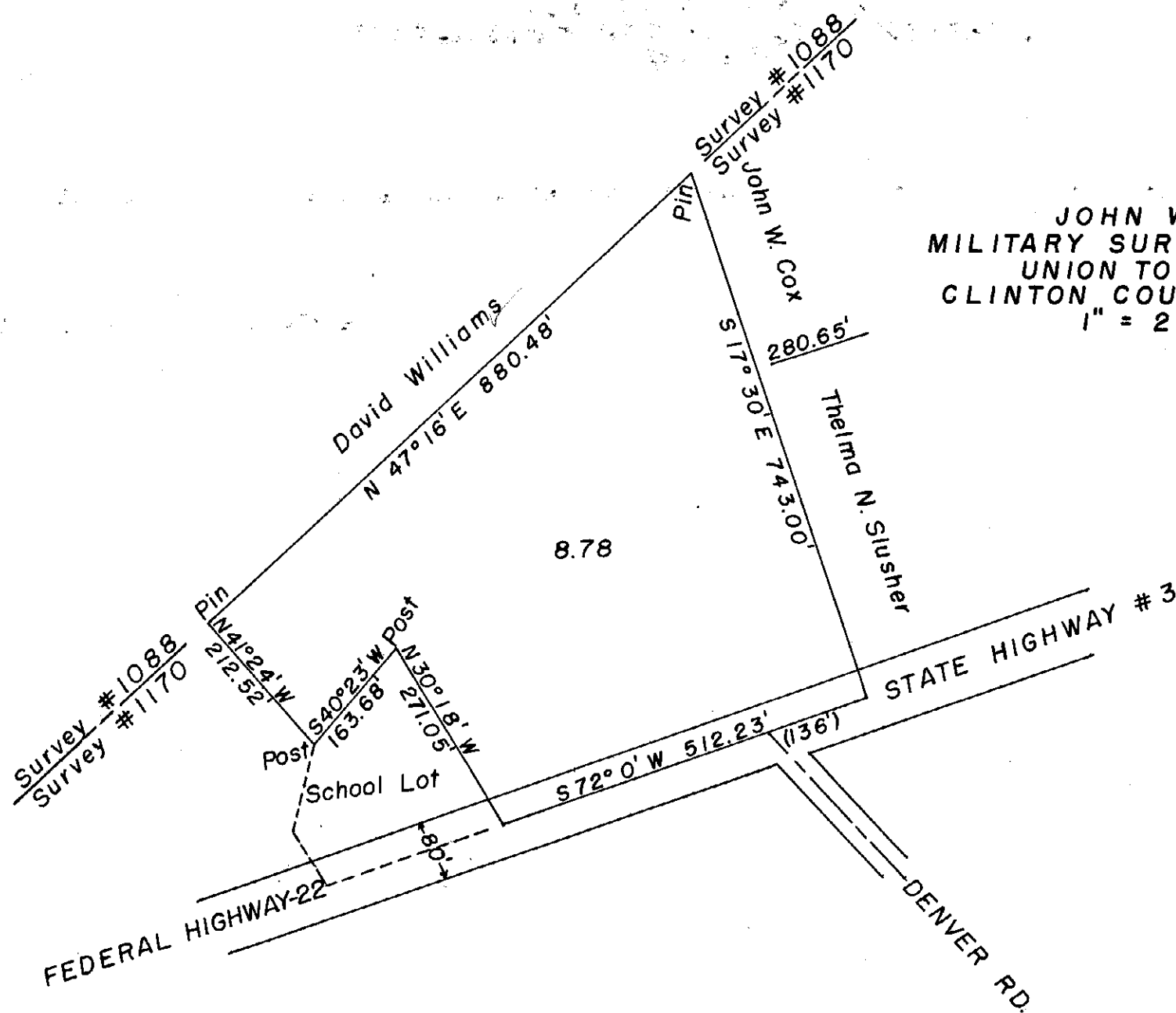

JOHN W. COX
 MILITARY SURVEY No. 1170
 UNION TOWNSHIP
 CLINTON COUNTY, OHIO
 1" = 200'

I hereby certify the above to be a correct plat of a survey made by me on August 6 & 7, 1956.

Maynard Boston

Registered Surveyor No. 3966