

TRIANGLE PARK SUB-DIVISION  
 Wilmington, Clinton Co., Ohio.

Scale: 1 inch = 50 ft.

Joseph N. Doyle,  
 Registered Surveyor.

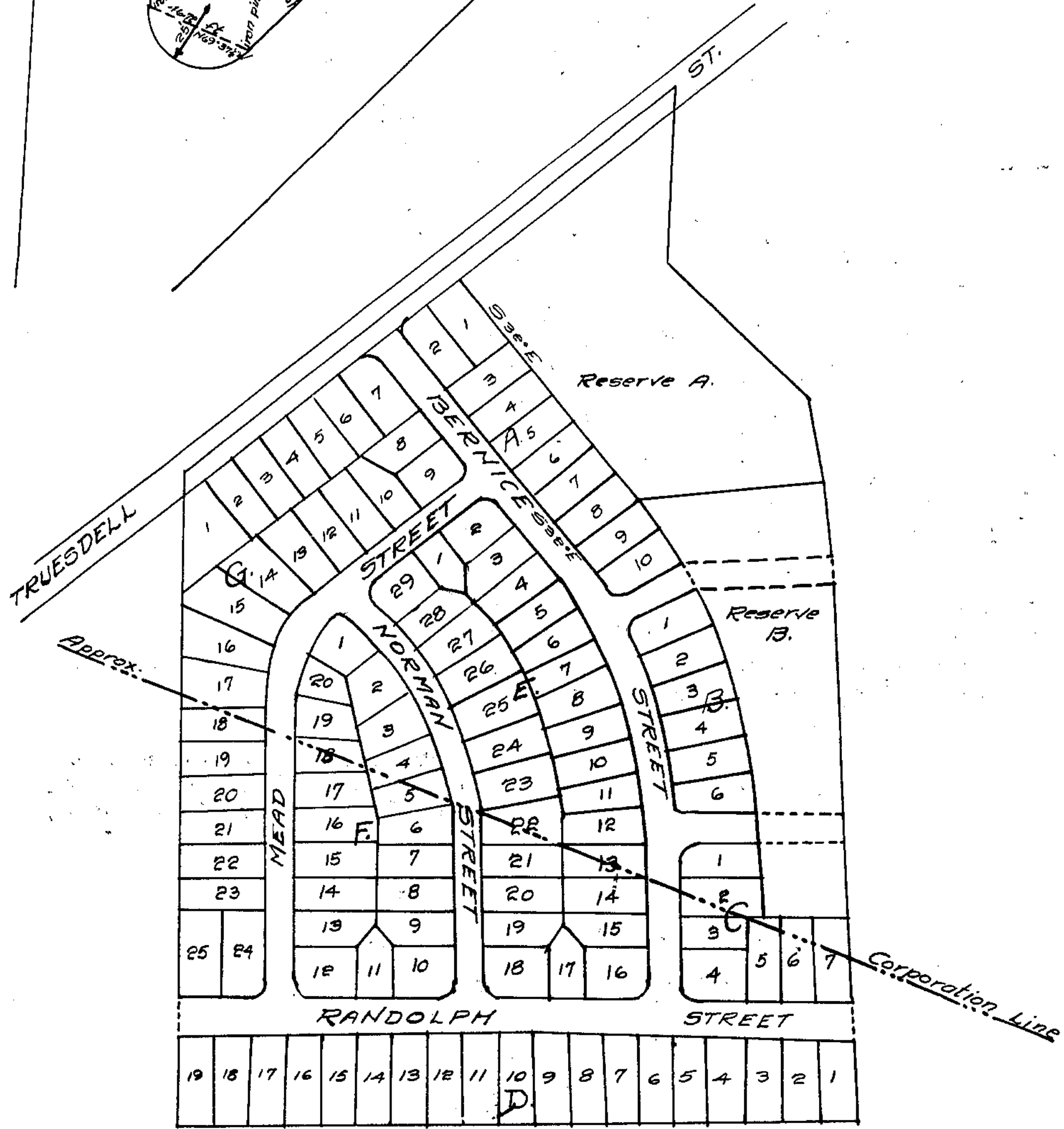

HIGHLAND ADDITION  
 Wilmington, Clinton Co., Ohio.

Scale: 1 inch = 200 ft.

May 5, 1948.

Joseph N. Doyle.