

DONALD A. & ELIZABETH BERWANGER
 MILITARY SURVEY No. 3342
 PART OF OUT LOT No. 2
 J. BALDWIN'S ADDITION
 BLANCHESTER, CLINTON COUNTY, OHIO
 1" = 50'

I hereby certify the above to be a correct plat of a survey made by me on June 16, 1956.

Waynard Britton
 Registered Surveyor No. 3966

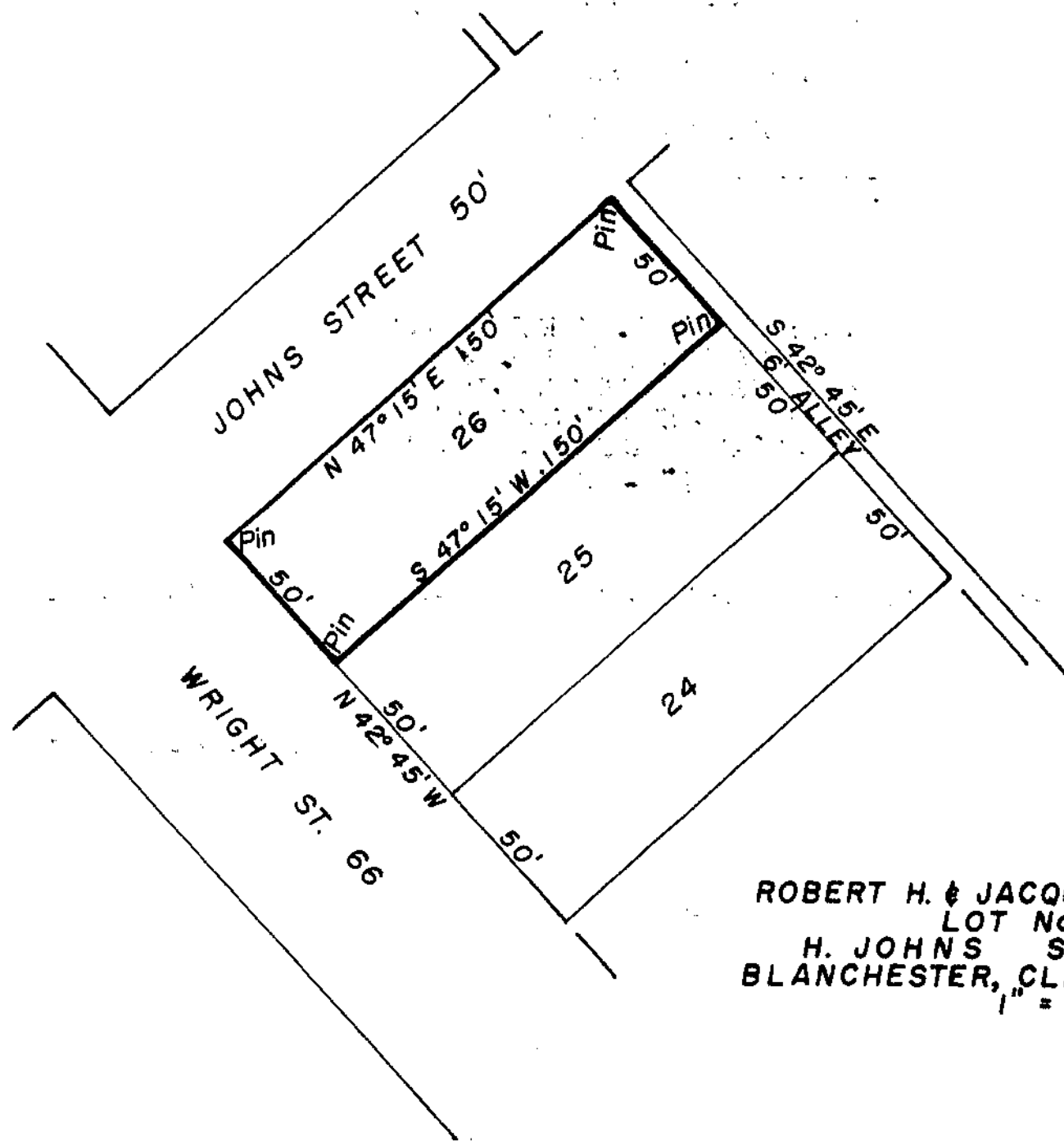

ROBERT H. & JACQUELYN BALLINGER
 LOT No. 26
 H. JOHNS SUBDIVISION
 BLANCHESTER, CLINTON COUNTY, OHIO
 1" = 50'

I hereby certify the above to be a correct plat of a survey made by me on June 16, 1956.

Waynard Britton
 Registered Surveyor No. 3966